MEXICAN REBELS CAPTURE TWO TOWNS

RICHMOND RECORD HERALD
THE MILITANT PAPER OF CONTRA COSTA CO.

VOL. XXVI, NO. 2627. TELEPHONE 70 RICHMOND, CALIFORNIA TUESDAY MORNING, OCTOBER 15, 1935. TELEPHONE 71 PRICE 5c

COVERS THE FIELD

The Record-Herald Is Unsurpassed In Its Coverage of Local, State and National News.

An Independent Newspaper

-a word in edgewise; wise and otherwise

P. R. MILNES

The opinions expressed in this column are the personal views of the writer and do not necessarily reflect those of the management; in fact, many times they do not.—Editor.

MORE TAXATION

Our taxation troubles multiply in connection with government, both state and national with the rapidity with which an electric adding machine runs up a column of figures.

The last legislature, from which we confidently expected some drastic reductions in taxation, moved true to form, and added to instead of diminishing our financial burdens. No time was spent devising ways to make the load lighter but plenty in digging up new and additional sources to levy upon.

Having exhausted the available or visible field, it resorted to the most obnoxious of all taxes, an income tax. Now that the time is approaching when the law will go into effect there is loud wailing in the land and a movement is under way to abolish this revenue scheme. Unfortunately the step was not taken in time, and the measure will remain on the statute books for the next two years.

Whether it will have the predicted result of driving people with money out of the State, it is too early to say. The argument may be sound, for Florida, taking advantage of California and other states, which have adopted such laws, has enacted a constitutional amendment forbidding the legislature to enact an income tax law. Doubtless those who favor an equable climate, divorced from harassment in tax matters, will

(Continued on page Eight)

Dr. McCoy Article Will Be Daily Health Feature

A daily service is added to the RECORD-HERALD features this morning which will, without doubt, be deeply appreciated by its readers. It is the McCoy Health Service and runs under the title of "Here's To Your Health."

Dr. Frank McCoy, author of "The Fast Way To Health" has built a national reputation and has been instrumental in doing much good through his sane and sensible advices regarding health matters.

One salient feature of this service is that Dr. McCoy answers all questions regarding health and diet. Any letter not over 150 words in length will receive his attention and merit a reply. The only obligation on the part of the writer is to inclose a large self-addressed 3-cent envelope in care of this paper, and his or her letter will be forwarded to Dr. McCoy at his Los Angeles offices.

Read his article every day and you are certain to find something of interest in it.

G. F. Imbach To Be Honored At V. F. W. Meeting

Department Vice-commander Geo F. Imbach of Richmond, will be honored guest this evening when Honor Post, Veterans of Foreign Wars of the United States holds its meeting at Memorial hall.

One of the largest meetings in the history of the post is expected to be held. Veteran organizations will be represented at the session to pay honor to Imbach, who holds the second highest office in VFW affairs in the state.

A program has been arranged for the evening and there will be a banquet.

WILL WED

MARTINEZ, Oct. 14—Notice of intention to wed was filed with the county clerk today by Dale Frederick Barnard, 21, of 444 First street, Richmond, and Dorothy Irma De Vee, 17, of 1019 Castro street Oakland.

THE WEATHER

S. F. BAY REGIONS—Fair but with some cloudiness today and tomorrow; mild, moderate west winds

NORTHERN CALIFORNIA — Fair today, but with rain in mountains; Wednesday fair, but becoming unsettled in extreme north portion.

Beauty

HERE IS the lovely Charlotte Wassab, 18 year old Egyptian girl who won the title of "Miss Egypt" in her own country and then won the title of "Miss Universe" at a contest of beauties in Brussels.

Kidnaping Of Wealthy Boy Is Frustrated

MIAMI, Okla., Oct. 14.—UP—Two men—probably Alvin Karpis and Harry Campbell, public enemies one and two—were thwarted today in two attempts to kidnap the seven-year-old son of Henry Hoffman, wealthy mine owner.

The suspicions of Miss Doris Valley, principal of the elementary school which the Hoffman boy attended, blocked the abduction plan and started a wide hunt for the pair.

The leader of the kidnaping attempt closely resembled Karpis. He wore a beard, however possibly to mask a scar which the notorious gangster is known to bear.

Karpis and Campbell were reported in the Arkansas Ozarks region last week and Karpis knows many hiding places in this region where he started his crime career a decade ago.

The beaded man asked Miss Valley to release the Hoffman boy from classes and asserted he represented the boy's father. Miss Valley said she could not permit the child to leave school without a written order from the parents.

The man returned later with his companion and presented a note, purportedly from the father. Miss Valley left to verify the note by telephone and the pair fled in a high powered automobile.

Property Owner Asks Removal Of Electrical Sign

C. J. Hartman of San Francisco, appeared before the Council last evening and made a plea in behalf of his mother-in-law, who is the owner of two lots at the corner of San Pablo and Macdonald avenue. The speaker asked that the electrical sign bearing the word "Richmond" be removed from in front of the property, as it was preventing the owner from leasing it and securing a revenue from it.

The matter was referred to City Attorney Tom Carlson for one week.

Hartman stated that the owner of the property had invested $80,000 in this city and she had paid $10,000 for the Macdonald avenue corner and in addition had paid street work and taxes amounting to $3,000, which made the property represent a cost to her of $13,000.

No revenue has been received from it said Hartman with the exception of $60. She now has an opportunity to lease it but cannot do so as the sign prevents ingress and egress to the property.

Mrs. Hoskins is also the owner of 49 other lots in Richmond.

MR. AND MRS. EDWARD P. LASATER have returned from a vacation trip at Sequoia National park

18,000 ETHIOPIANS SLAIN

E. C. Calls Bond Election

REBEL ARMY ADVANCING NORTHWARD

NOGALES, Sonora, Mex., Oct. 14—UP—Revolution, smouldering for months in town and agrarian districts of Northern Mexico, tonight was sweeping northward in a widening path, with two towns in hands of rebel forces.

Scattered wings of an advancing rebel army captured Santa Ana, Sonora, in a surprise raid at dawn, moved into Magdalena shortly before noon and tonight it was feared they would press forward to attack this city, port of entry into the United States.

LINES ARE CUT

Communication lines were cut off between Magdalena and the border, and reportedly to Mexico City. A policeman was killed in the raid on Magdalena, a railroad bridge burned and the rebels spread thru the town, seeking officials of Governor Ramon Ramos, whose election was regarded by revolutionary groups as "framed."

Hatred of Governor Ramos, resentment at supposed suppression of the Catholic Church by state officials, and anti-Communistic sentiment among the peons is reportedly responsible for the uprising.

TOWN ATTACKED

Armed agrarian insurrectionists attacked the town of Santa Ana, 66 miles south of the border, killing Manuel Caudillo, municipal presidente, and Chief of Police Manuel Diaz.

The agrarians were reported well mounted on fast horses and armed with modern military equipment.

Shortly after noon, according to meager details here, the band moved into Magdalena, killing a police

(Continued on page 8)

Delegates To Townsend Meet Are Instructed

Delegates to the Chicago national convention to be held this month received their instructions last evening when the Townsend Club held its meeting in W. O. W. hall.

The delegates are Mrs. Nellie Dimmock, Isaac McGuffin, and James Shacklin. They will leave next Monday morning for the conclave.

Next Friday evening the lodge will hold a sugar whist party at the W. O. W. hall. The public is invited to attend.

Dr. J. M. Heady was the speaker last evening and he received a vote of thanks from the club for his work on behalf of the Townsend plan.

Man Charged With Drunken Driving

MARTINEZ, Oct. 14—Louis Marglon, 25, of 920 Key Route boulevard, El Cerrito, was in the county jail here today awaiting hearing on a charge of driving an automobile while under the influence of liquor following his arrest by El Cerrito police at 12:05 o'clock this morning.

Marglon was brought here by Constable Charles Schwake.

Theft Of Machine Reported To Police

Theft of an automobile from a parking lot at Nineteenth street and Macdonald avenue was reported to police last night by George Diener, 332 Nineteenth street.

The car was a 1929 model Buick coach.

Visits Northwest

MAJ.-GEN. F. W. COLEMAN, Army finance chief, and a former resident of the State of Washington, returned to his old home accompanied by his wife, on a combination business and pleasure trip. Maj.-Gen. Coleman is inspecting Civilian Conservation Corps camps in the Northwest.

Richmond Will Start Work On Wharf Gunnite

The work of completing the gunnite improvement on Wharf No. 1 will be done by the city was the announcement made by City Manager J. A. McVittie at the meeting of the Council last evening.

The statement was made after a communication had been read from the P. W. A. in which it was stated that the gunnite work could not be considered as that alphabetic organization, and the sum involved was less than $25,000.

NAVY DAY INVITATION

An invitation to the people of the City of Richmond to attend Navy Day at Mare Island on October 28 was read. The yard will be open to visitors on that day and the keel of the new destroyer U. S. S. Henley will be laid. The invitation was extended by Rear Admiral Y. S. Williams.

DEPARTMENT REPORTS

The receipts of the police court for the past month were $53, building department $113, electrical department $54 and plumbing department $168.

The auditor's report showed a balance in the treasury of $3,375.95.

During September there were 15 births: 8 males and 9 females.

Collections of $9,171.45 were reported by Tax Collector J. O. Ford.

Yountville Home Visited By Vets

Veterans of Foreign Wars of the area Sunday attended ceremonies held at the Yountville Veterans Home.

George Imbach, state vice-commander of the VFW, was chairman of the day.

Gov. Frank F. Merriman and a group of distinguished speakers addressed the gathering.

At the conclusion of the event, Imbach was highly praised by veteran organizations for the efficient manner in which the ceremonies were carried out.

Fall Injuries Prove Fatal To Veteran Of War

Injuries suffered in a fall at Oakland on Saturday, proved fatal to Edward Albert Ross, 1424 Park street, Alameda.

Ross, who was 59 years of age and a war veteran, died at a local hospital late last night. His body is at the Wilson & Kratzer chapel, where last rites are pending.

Ross sustained a possible fractured skull when he fell to the sidewalk. He was brought here for treatment.

Deceased had been employed by the Pacific Telephone and Telegraph company for 23 years. He was awarded the Purple Heart medal by the government in recognition of his World War service.

Ross leaves his father, E. W. Ross of Richmond and the following sisters: Mr. Grace M. Engle of Richmond; Mr. Isabelle Curran, of San Francisco and Mrs. Charlotte Anderson of Florida. He also leaves a brother, Arthur of Hayward.

Ancient Rifle Brings Death To Ranch Man

Misfire of an antiquated .22 caliber rifle late yesterday brought death to Manuel Alho, 59, Brentwood ranch employe.

The gun was in the hands of Frank Joaquin, 19, of San Leandro, another employe on the John Nunez ranch near Brentwood.

District Attorney Francis Heafey announced at Martinez that he accepted Joaquin's story of accidental shooting and expected to release the youth.

Joaquin's statement, supported by those of Alfred Calderia and Alfonse Garcia, ranch employes, indicated the old rifle was discharged as a shell was ejected. The youth had been shooting crows.

Alho, wounded in the abdomen, died a few minutes later in the Brentwood office of Dr. B. W. Knox. Alho was married and the father of several children.

FUNDS WILL BE USED TO BUILD HALL

A resolution calling for a bond election for $17,000 on Tuesday, November 5th, to raise funds to finance the building of a new city hall was passed by the council of El Cerrito at its meeting Monday night.

Councilmen W. E. Huber and Peter Larsen reported that the Council must take immediate action as the plans and specifications had to be submitted to the P. W. A. before October 25th and construction actually started on the building before December 15th in order to obtain the government grant of $10,600.

The proposed city hall will contain the council chambers, all offices of the city, a jail for men and women and a public library, and will be erected just east of the present city hall on Manila avenue.

The present city hall will be used as a fire house, remodeled for that purpose, and probably additional living quarters will be built on the second floor.

P. L. Dragon and C. R. Schmidt of Berkeley have been retained as architects and will design a two-story structure to cost approximately $27,000.

ACCEPT NAVY BID

An invitation from the commandant to attend the Navy Day exercises at Mare Island on October 28 was accepted by the council and placed on file.

TO PROBE NUISANCE

Councilman W. E. Huber was instructed to investigate the complaint of Chief of Police R. R. Check that a hitching post and fire hydrant on San Pablo ave

(Continued on page 8)

Sister Of Local Woman Killed In Automobile Crash

Friends yesterday learned of the death of Miss Ruth James, 20, of Tuolumne, sister of Mrs. Frank Santos of Twenty-third and Bush streets, Richmond.

Miss James died Thursday night as the result of injuries suffered in an automobile accident on the early morning of October 6. Two companions were killed in the crash. Funeral services were conducted at Sonora on Friday afternoon.

According to word received here Miss James and a girl friend and a young man had attended a dance. On their way home the driver evidently lost control of his machine and it crashed into the hill side. Passing motorists found the man dead at the wheel, his two companions dying. One of the girls died a few hours after the crash; Miss James lingered on for several days. She never regained consciousness. Her sister was at the bedside when death came.

Miss James was well known in Richmond as she recently visited her sister here for several months.

MR. AND MRS. G. E. HALLUM of Giant, have as their guests Mr. and Mrs. F. M. Shockley and Mrs. Laura Shelton, of Nashville, Tenn.

MR. & MRS. DONALD CHURCH are the proud parents of a son, born October 10, at an Albany hospital.

French Premier In New Move To Bring Peace In Africa War

PARIS, Tuesday, Oct. 15.—UP—A new effort to end the Italo Ethiopian conflict was launched early today when Premier Pierre Laval conferred successively with British Ambassador Sir George Clerk, Italian Ambassador Vittorio Cerutti and Papal Nuncio Maglionie.

Laval reportedly is awaiting Premier Benito Mussolini's outline of the minimum Italy will accept in the way of concessions justifying cessation of hostilities.

18,000 REPORTED SLAIN

LONDON (Tuesday) Oct. 15.—UP—The Daily Mail's Djibouti correspondent today reported that European engineers working in Ogaden province, Ethiopia, informed him by telephone that 18,000 Ethiopians have been killed in desperate battles in the Gerlogubi district.

A bloody battle with advancing Italian columns from the south occurred Saturday, the report said. At Daror alone, the dispatch many civilians were killed.
many civilians were killed.

COMMANDER NAMED

LONDON, (Tuesday) Oct. 15.—UP—The Daily Mail's correspondent at Djibouti, French Somaliland, reported today that Tzela Hawariat Ethiopian delegate to the League of Nations has been appointed commanding general of all Ethiopian armies and will leave Geneva immediately for Ethiopia.

GENEVA, Oct. 14—UP—The League of Nations accelerated its cumbersome punitive machinery tonight in a race with Fascist Italy's war juggernaut.

Setting October 31 as the deadline for effecting of financial and economic sanctions, the Geneva Powers hoped to force Benito

(Continued on page 8)

City Thanked For Its Part In Scout Camp

Councilman A. B. Hinkley, Richmond Scout head, took occasion at the Council meeting last evening to thank the city officials and department heads for their cooperation during the big Camporal of the Boy Scouts which ended Sunday. Over 3,000 boys were in the camp and went away singing the praises of Richmond.

Mayor W. W. Scott said the arrangements committee that had charge of the camp was to be congratulated. "It was marvelous" said Scott. "The way the affair was handled; the city did itself proud in acting as host to the boys, and the advertising it will receive will be incalculable."

Camporal For Boy Scouts Is Ended Sunday

More than 3000 Boy Scouts trooped home Sunday following conclusion of the Northern California Camporal held at Nicholl Park by Boy Scouts of northern California.

The Camp was pronounced to be one of the most successful ever held by the boys and brought to Richmond the congratulations of Boy Scout organizations of the State.

The two-day encampment was concluded Sunday afternoon, following church services for the boys. The camp was officially closed at 2 o'clock.

City officials, American Legion members, and many local industries and business houses cooperated in making the camporal a success.

CONQUEST OF ETHIOPIA IS ADVANCING

ROME, Oct. 14—UP—Ethiopian territory occupied by Italy's advancing armies now totals about 4000 square kilometers, (1544.4 square miles) the official spokesman announced tonight.

The first known dead in East Africa was Lieutenant Mario Morgantini of Naples, commander of a detachment of Askaris—Italian native troops—who was killed by a rifle shot during the advance on Aduwa.

HEAVY FIGHTING

LONDON, Oct. 14—UP—Heavy fighting, with much hand-to-hand battling, was reported on the Ogaden, southern front in Ethiopia tonight by the Exchange Telegraph Agency. Conflict centered around Ualula.

OFFENSIVE PLANNED

ETHIOPIAN SOUTHERN ARMY HEADQUARTERS NEAR JIJIGA, via Djibouti, Oct. 14—UP—Orders to start general Ethiopian offensive in Ogaden province against enemy columns driving toward the Addis Ababa-Djibouti railway from Italian Somaliland were discussed today.

If the offensive is launched, Dedjazmatch Nassibou, Ethiopian commander, will be prepared to throw about 150,000 men into battle against an estimated 50,000 Italians

(Continued on page 8)

Liquor Dealers Ask City Change Its Closing Law

Ordinance 727 provides that all poolrooms and beer parlors must close at 1 A. M.

The State law provides for 2 A. M. as the closing hour.

The Retail Liquor Dealers Association of Richmond desires that the city ordinance be amended to conform to the State law, and 39 of them so petitioned the City Council last evening.

It was stated in the petition that other cities have the 2 o'clock closing hour and as a result many people leave this city and spend their money in neighboring towns.

The matter was referred to the city attorney and the license committee for one week.

W. J. La Belle is the secretary of the local liquor dealers' organization.

San Franciscan Escapes Death

Louis Soule, 50, of 1235 Powell street, San Francisco, narrowly escaped death by drowning on Sunday morning while swimming in Herman Slough in North Richmond. Soule was sucked beneath the waters of the slough. Louis Bonal, Tony Bonita, of San Pablo, who were with the man, rescued him.

An ambulance was called and Soule was treated with the rescucitator. He was later removed to a local hospital where he was treated.

Local SPORT NEWS FOR FANS AND PLAYERS National

Aristocracy Of Dog World To Compete Tonight

Dog flesh valued at $20,000 will be matched up in one race.

That's what the greyhound followers will find in the ninth race at El Cerrito tonight where the $7,500 Sylvia's King, owned by Mrs. S. E. Ellis, will make his first start of the Fall meeting. The price of the Ellis kennel will meet Happy Laddie, owned by owner Oliver Jones at $5,000.

Incidentally, this will be Happy Laddie's first start over the 5/16ths mile distance.

Other competitors of these two top-notchers are Caperton Cayenne, El Gabilan, Tyson's Pal, Big Butano, Shadie Mont and Tootsie Lee. Each already have spectacular wins to their credit.

Supporting this headline event will be an additional race of high class caliber.

RACE RESULTS AT EL CERRITO
MONDAY NIGHT

FIRST EVENT—Futurity:

Sweet Sylvia	$12.20	7.00	3.60
Stockholder		5.10	3.20
Leonard Butler			3.00

Time: 30 2-5 seconds.
Quiniela $14.00

SECOND EVENT—Futurity:

Captain Caress	$4.00	3.20	2.80
Tuff Life		5.00	4.00
Major's Model			6.80

Time: 29 4-5 seconds.
Quiniela $25.80

THIRD EVENT—5-16 Mile:

Irish Play	$4.60	4.00	2.80
Chow Mein		7.40	3.00
Charlie's Footsteps			3.20

Time: 32 4-5 seconds.
Quiniela $33.20

FOURTH EVENT—Futurity:

Cuddle Caress	$4.40	4.60	3.20
Thunderstorm		10.60	4.00
War Man			2.80

Time: 29 4-5 seconds.
Quiniela $40.80

FIFTH EVENT—5-16 Mile:

Mission Lad	$7.20	4.60	3.60
Agog		6.00	2.80
Major Kingstown			2.80

Time: 33 seconds.
Quiniela $21.20

SIXTH EVENT—Futurity:

Caperton Cayenne	$4.60	2.40	2.80
Spit Fire		3.20	3.80
Mission Maiden			4.20

Time: 29 4-5 seconds.
Quiniela $10.60

SEVENTH EVENT—5-16 Mile:

Iron Mike	$8.60	5.40	3.80
Just Carroll		4.00	3.00
Sprig O'Heather			3.40

Time: 33 seconds.
Quiniela $10.20

EIGHTH EVENT—Futurity:

Ladies Man	$13.00	6.00	4.60
Tissue		4.60	4.00
Redesa			10.00

Time: 29 4-5 seconds.
Quiniela $85.40

NINTH EVENT—5-16 Mile:

Lionheart	[illegible]	4.40	4.60
Truth		4.00	3.00
Gegne			7.00

Time: 32 4-5 seconds.
Quiniela $40.40

DOUBLE BETTING—
Iron Mike in 7th, Lionheart in 9th $49.00

TENTH EVENT—Futurity:

Shadow Bond	[illegible]	[illegible]	3.60
Midnight Major		7.00	3.20
Traffic Laddie			[illegible]

Time: 29 [illegible] seconds.
Quiniela $19.60

ELEVENTH—Futurity Hurdle:

Celtic Prince	[illegible]	1.40	2.40
Another Andrew		5.00	2.40
Major Grey			2.80

Time: 31 2-5 seconds.
Quiniela $31.20

LEG BROKEN IN KICK AT BEE

PAINESVILLE, O.—UP— When a bee flew toward Richard Whitcomb, 16, he kicked at it so vigorously that he broke his leg. The bee escaped.

M. J. Welding Co.
222 Macdonald Avenue
Telephone Richmond 3097
Body-Radiator-Fender Work
Welding, Acetylene & Electric, Portable Machines & Brazing of all Kinds
PRICES FIGHT

NEW! DIFFERENT!
Be Sure to See Our
TRIPLE OPTIONS
Every Night! Every Race!
America's Best Greyhounds
11-Races-11
El Cerrito Dog Track
EL CERRITO, CALIF.

PROFESSOR OF THE PANTHERS by ALAN MAVER

Today's Entries

FIRST EVENT—Futurity: Glen White, Ring Free, Shadow Ridge, Dam Gallant, Harry's Jamestown, The Gaffer, Lady Norene, Sunny Ay. Also eligible Just Homer.

SECOND EVENT—Futurity: B. Battery, Classic Caress, Bully Nail, Invoice, Twister, Middy Fitz, Ralph, Star Hope. Also eligible Lady Kingstown.

THIRD EVENT—5-16 Mile: Tactician Lady, Cashen Side, Mission Major, Espee, Irish Play, Cleo Caress, Shawnee Joe, Gilded Silver. Also eligible Shy Sylvia.

FOURTH EVENT—Futurity: Tar Flat Girl, Cherebet, Howe Man, Ballyboe, Commander Caress, Gold Upset, Royal Flirt, Succeed. Also eligible Amber Lady.

FIFTH EVENT—5-16 Mile: White Wire, Tactician Flyer, Play Fare, Shy Cut, Flying Bud, Princess Paddy, Bob Side, Foxy Fitz. Also eligible Gallant Red Gold.

SIXTH EVENT—Futurity: Ralph Tell, Free Gate, Challenger Caress, Lady Lue, Patty Warrior success, Black Andrew, Right Guard. Also eligible Mike The Liar.

SEVENTH EVENT—5-16 Mile: Master Blue, Gaillard, Thanks, Glory Silvanus, Knapsack Boy, Coyote Lee, Night Play, Major Jamestown. Also eligible Gladys Haft.

EIGHTH EVENT—Futurity: Dick The Liar, Sonny Andrew, Queen's Catch, Blackface Baldwin, Jack Lambert, Lori Blitz, Snead Jolley, Capertan Queen. Also eligible Fulton's Choice.

NINTH EVENT—5-16 Mile: El Gabilan, Shadie Mont, Troy-Jan's Pal, Happy Laddie, Big Butano, Sylvia's King, Tootsie Lee, Caperton Boy. Also eligible Lila Fay.

TENTH EVENT—Futurity: Denny Moran, Caperton Carmen, May Gog, Billy Murray, Lady Trump, Play Taker, Another Aristocrat, Lone Gangster. Also eligible Stub Hazardous.

ELEVENTH—Futurity Hurdle: Taker, Miss Cashin, Tradesman, Glazier's Point, Wayne, Al Conejo, Caperton Cleaver, Dutch Dreamer. Also eligible Louis Hamilton.

Today's Selections

FIRST EVENT—Futurity: Harry's Jamestown, Dam Gallant, The Gaffer.

SECOND EVENT—Futurity: Classic Caress, Bully Nail, B. Battery.

THIRD EVENT—5-16 Mile: Cleo Caress, Mission Major, Irish Play.

FOURTH EVENT—Futurity: Tar Flat Girl, Commander Caress, Howe Man.

FIFTH EVENT—5-16 Mile: Princess Paddy, Play Fare, White Wire.

SIXTH EVENT—Futurity: Challenger Caress, Lady Lue, Black Andrew.

SEVENTH EVENT—5-16 Mile: Master Blue, Thanks, Major Jamestown.

EIGHTH EVENT—Futurity: Caperton Queen, Dick The Liar, Blackface Baldwin.

NINTH EVENT—5-16 Mile: Sylvia's King, Happy Laddie, Caperton Boy.

TENTH EVENT—Futurity: Caperton Carmen, Play Taker, Another Aristocrat.

ELEVENTH—Futurity: Dutch Dreamer, Miss Cashin, Taker.

With Coast Gridders

BEARS MEET BRONCOS

BERKELEY, Oct. 14.—UP—Because he fears over-confidence in his squad and the "jinx" which Santa Clara has held over California in recent years, Stub Allison today went on record as favoring the Broncos over the Bears when they meet Saturday in Memorial stadium. Allison had previously picked Whittier, St. Mary's and Oregon to beat his team.

CARDS SMART UNDER DEFEAT

PALO ALTO, Oct. 14.—UP—Smarting from the 7-6 decision gained by UCLA last Saturday, the Stanford eleven today embarked on a conference comeback try—the first time it has been in such a position in more than two years. Thornhill scheduled heavy drills throughout the week.

BRONCOS PREPARE

SANTA CLARA, Oct. 14.—UP—Coach Clipper Smith and his Santa Clara Broncos today viewed their forthcoming clash with the California Bears with frank optimism. They pointed to improvement shown in team play against Fresno State College Saturday and to decisive victories gained over the Bears in recent encounters.

GAELS GET REST

MORAGA, Oct. 14.—UP—The St. Mary's Gaels, feeling they have "found" themselves after their 33 to 0 win over College of the Pacific, were looking forward to a week of comparative rest today. No game has been scheduled for the Moragans next Saturday.

DONS CHEERED

SAN FRANCISCO Oct. 14.—UP—Heartened by their win over University of Nevada, the San Francisco Dons began preparations today for their tilt Saturday with Gonzaga which will take place to Spokane, Wash. Coach Spud Lewis left intact the combination that performed against the wolves.

Speed Kings To Clash Tonight At Emeryville

America's ranking speed kings, led by the nation's five hottest scratch riders will clash at the Emeryville speedway tonight in the final elimination meet for the national championship.

Heading the all-star field, all aboard high powered speed creations that have been specially built for the title meet, will be Cordy Milne, of Pasadena, the reigning national champion.

His opposition includes two of the favorites to succeed him in the throne, Wilbur Lamoreaux, the 1933 titleholder aand Kenny Schofield, the coast champion, and a score of "dark horses."

Among the other entries are Shorty Campbell, Los Angeles throttle-artist, Pete Coleman, from the Milne school, Sam Arena, Florida champion, Putt "Bad Boy" Mossman, public enemy of all officials, Field Helgason, sensational Seattle rookie and Al Chasteen, the Oakland veteran.

An added event, carded at the request of the riders, will turn loose Cordy Milne, Lamoreaux, and Schofield in a two-lap match race in which they hope to settle their private arguments over the "best man" business.

16 TEAMS TO COMPETE IN REMAR LEAGUE

At least sixteen baseball teams will be in the Remar Baking Company Winter League for boys under fifteen in the immediate vicinity of Richmond, according to Geo Wolfman, local director of the movement.

Richmond, always a strong baseball center, will have more teams in the circuit than any city in the East Bay outside of Oakland, where the movement centers.

Six teams are already in the fold from the vicinity of Longfellow Junior high school. They include Crystal White Laundry, Richmond Athletic Club, San Pablo Boys Club, Jiggs Wright Boys Club, Carroll's Barber Shop and Silva's Service Station.

Roosevelt Junior high will be strongly represented and Coach "Doc" Warrenburg has already picked out likely looking youngsters to manage the teams. These boys are busy rounding up ball players, and the Remar league is already a fireside topic in many homes boasting youngsters under 15 years of age.

Local industrial and mercantile firms and business and civic leaders are sponsoring the individual teams to the extent of furnishing bats and balls. The teams are divided into divisions of eight teams each and a split schedule will prevail. The winning teams in each division will be awarded gold baseballs and will participate in a Greater East Bay championship playoff to be staged at the Oakland Coast League park at the end of the season.

Each boy must sign an individual contract and a parents' permit slip. Rules and regulations are based on the same rules applying in professional baseball.

Any boy in the vicinity of Richmond is invited to get in touch with George Wolfman at Longfellow Junior high school, Richmond, any day of the week. Wolfman will place all youngsters applying on teams and any team already organized will be entered in the league.

Thrills Galore For Motor Bike Fans November 30

OAKLAND, Oct. 14.—UP—Motorcycle racing with the big two cylinder machines returns to Northern California Sunday afternoon, November 3, when a recent Grand Prix race will be staged at the speedway in Oakland Stadium. The meet includes three 5-lap sprints, a 20 mile consolation race and the 200 mile main event. The 1935 open to the winners of the first four places in each of the dashes. Every the remainder of the field will battle it out for the prize money to be offered in the consolation race.

Al Fernando, American Motorcycle Association [illegible] under auspices of our city, [illegible] the Pacific Coast track rider on the Pacific Coast. He announced that among the large field of three-time winners, who will be on hand to furnish thrills are Jim Young and Ray Eddy of San Francisco, Sam Arena, Sal Gotto and Ed Spadtore of San Jose, Ed Kretz of Pomona and Less Van Gelder of Oakland.

Young won the recent 200-mile championship motorcycle classic at the Oakland track. Eddy took first honors a few weeks ago in the 100 mile Turco Florio race at the Legion Ascot speedway in Los Angeles while Gotto, so far as the fans were concerned, was the big hero of the battle. Young, annexed, Sal, it will be remembered led most of the way only to be forced out in the final miles when he ran out of gas. However, the San Jose boy did manage to take third money.

Alustiza Lost To Grid Game

STANFORD UNIVERSITY, Oct. 14.—UP—Frank Alustiza, veteran quarterback and star of the Stanford University football team, was lost to his team and probably to football for the remainder of his life today as the result of an eye injury, physicians announced last night.

Alustiza suffered the injury during the bruising game against UCLA on Saturday.

Cardinal Football Team Wins Victory

Two Richmond boys are members of the Cardinal Athletic club football team, Oakland, which defeated the Sunset Athletic Club of San Francisco by a score of 6-0 at Oakland on Sunday. The Cardinals scored in the last quarter to win. This was their first victory in three games, having lost to Antioch and to the Humboldt State College.

Hopkins and Farber of Richmond are in the lineup for the Cardinals who play the Presidio next week.

PRODUCERS IN FIRST VICTORY OF NEW SEASON

Opening the winter season, the Richmond Produce team under the management of Ted Caccia defeated the Durkee Food team, 8-1 on Sunday at Berkeley.

Johnny Babich, late of the Brooklyn Dodgers, was on the mound for the locals and allowed only three scattered hits in seven innings. Babich also connected for three hits, a triple, a double and a single in three times at bat.

The box score:

DURKEE FOODS

	AB	R	H	E
Loan, cf	4	0	0	0
F. Gulart, lf	3	0	0	0
Swick, ss	4	0	0	0
McCoy, rf	4	0	0	0
Gerner, 3b	3	0	1	0
R. Steingrafe, 1b	3	0	0	0
Renclia, 2b	3	1	1	0
Shump, c	3	0	1	0
Scheidt, p	1	0	0	0
F. Steengraffe, p	3	0	0	0
Totals	31	1	3	0

RICHMOND PRODUCE

	AB	R	H	E
Perry, lf	4	1	1	0
Ivelli, cf	5	0	1	0
Williams, 2b	5	1	2	0
Scarcella, 1b	4	1	2	0
Conners, 3b	3	2	2	0
Krasovich, ss	4	1	1	3
Schwartz, lf	3	0	0	0
Sinabaldi, c	3	1	1	0
Babich, p	3	1	3	0
Sabnen, lf	1	0	0	4
Letiault, p	1	0	0	0
Totals	36	8	13	3

S. F. Celebrates 100th Birthday

SAN FRANCISCO, Oct. 14.—UP—Commemorating its one-hundredth anniversary, San Francisco today relived the days of early California in song, story and pageant.

The arrival of Portola, the advent of hooded monks, the mad frenzied gold rush of 1849 and the westward pilgrimage of hardy pioneers who crossed hostile plains and mountains and rounded Cape Horn to become builders of the city by the Golden Gate all were to be recalled in a week-long celebration.

The "Century of Commerce" jubilee opened at a luncheon attended by civic and business dignitaries today and was to continue through Friday night.

Mills College Man Is Honored

SAN FRANCISCO, Oct. 14.—UP—Dr. Glenn E. Hoover, chairman of the department of commerce at Mills college since 1926, has been appointed director of the State's WPA educational projects, it was announced today.

Dr. Hoover will ask a year's leave of absence from Mills college to devote to his WPA duties.

He is a graduate of the University of Washington. From 1924 to 1926 he was assistant professor of economics and political science at the University of Oregon.

Transfusions May Save Life Of Boy

SAN FRANCISCO, Oct. 14—UP—Condition of Donald Hartman, 14-year old San Jose boy suffering from blood poisoning said to have been caused by an injury received in football practice was described by Stanford hospital physicians today as "greatly improved."

A total of ten blood transfusions had been administered in an effort to halt the poisoning, and physicians said that more would probably be necessary. They predicted complete recovery, however.

BEER! — BEER! — BEER!
DIRECT FROM THE KEG, NO COILS USED
100 GALLONS ON TAP AT ALL TIMES
THE CALIFORNIA
1716 Macdonald Ave. GEORGE RUSSELL, Prop Tel. Rich. 1147
SANDWICHES — LUNCHES — FINEST WINES

"THAT LITTLE GAME" Inter-nat'l Cartoon Co., N.Y.—By B. Link

JOE JINKS By Vic

MAD BUTCHER QUESTIONED IN THREE SLAYINGS

SALT LAKE CITY, Utah, Oct. 14.—(UP)—Already definitely connected with the maniacal murders of three persons and the wounding of two others here, George Leo Rutledge, 31, unemployed butcher from San Diego, Calif., may be implicated in recent "horror slayings" in his home city and the disappearance of a Rock Springs, Wyo., hitchhiker, it appeared tonight.

Rutledge confessed early today that "he might have done the shooting" which claimed the lives of Mrs. Blanche Nelson, 48, widowed mother of three children, and Mr. and Mrs. J. Loren East, parents of two children, near Bountiful, a village north of Salt Lake City on the Ogden highway.

George Reich, 23, Salt Lake City, a fourth reported victim of Rutledge's roaring revolver, lies near death while Keith S. Secrist of North Farmington is recovering from gun wounds.

MIND A BLANK

Confronted with damning evidence that he had blood on his shoes, had a gun on his person of the same caliber that killed the victims, had washed bloody clothes in his home, had been identified as the unwelcome suitor of Mrs. Nelson, and had been in trouble in other cities, Rutledge told officers that his "mind was a blank" and he "couldn't remember."

The fact that the murders matched almost detail for detail with the horror slayings of women in San Diego caused officers to seek the cooperation of California authorities.

Rutledge said he picked up a hitchhiker near Rock Springs, Wyo., before the shootings but could not remember what I did with him."

WHOLESALE CARNAGE

The gruesome shooting started at night when Rutledge allegedly lured Mrs. Nelson from her home, beat her unmercifully on an isolated road and finally shot her through the head.

The woman's body was dragged into some weeds, near where East was tending an irrigation ditch while Mrs. East sat in their automobile by the highway.

Thinking them to be witnesses to the first shooting, the killer then fired point blank at the farmer and his wife, killing both instantly.

In an insane frenzy, Rutledge is believed to have fired at a passing automobile, perhaps fatally wounding Reich, and then firing a second time at Secrist, whom he thought to be an officer, which was driving a car while Secrist was standing on the highway. A third shot richocheted from the car of O. L. Squires, of Salt Lake City.

LOUIS E. DAVIS
BAIL BONDS
Day or Night Service
Telephones: Templebar 2792, Thornwall 4127
EL CERRITO California

El Cerrito News

RECEPTION FOR GREAT POCAHONTAS WEDNESDAY

Past Great Pocahontas Josephine Anderson will be the honor guest at a reception to be held tomorrow evening by the Lakoya Council at Memorial hall. Adoption will be put on for the visitor.

Mrs. Marion Hoener is in charge of banquet arrangements. Mrs. R. R. Cheek has charge of decorations.

MRS. BLAKE McNEIL HOSTESS TO HARMONY

Mrs. Blake McNeil was hostess yesterday at a bridge luncheon for the members of Harmony bridge club at her home on Fairmont avenue. Mrs. Jessie Wilson will be next week's hostess to the club.

MANY TAKE PART IN COLUMBUS PARADE

Mrs. Inez Gilbert, Mrs. Harry Bossi, Mrs. Edith Leitch, Mrs. Blake McNeil, Mrs. A. H. MacKinnon, Mrs. Mary Bottini, Mrs. Fager, Mrs. Jessie Wilson, Mrs. Hilda Cheek and Mrs. Eva Berrutti were among the members of Lakoya Council, Degree of Pocahontas, who took part in the Columbus day parade in Crockett Sunday. The ladies were in uniform.

DEATH CALLS SISTER OF EL CERRITANS

Mrs. Alberta Fredenburg, sister of A. C. and W. E. Renfree passed away Sunday afternoon at the Merritt hospital in Oakland where she had been ill for some time.

Funeral services will be at 1:30 this afternoon from the Trumann Parlor in Oakland. Interment will be in Sunset cemetery.

TOWNSEND DELEGATE CHANGES HER MIND

Mrs. Gertrude Sanders who was elected delegate to represent El Cerrito at the Chicago convention of the Townsend clubs exercised a woman's right to change her mind and decided not to go after all. So the Townsend Club at a meeting held Saturday evening elected W. D. James delegate with Mrs. James as alternate. They will probably leave El Cerrito the last of the week for the city by the stockyards.

PLEASANT TIME HAD ON BAY EXCURSION

El Cerrito was well represented on the Y. L. I. excursion to Paradise Cove Sunday. Miss Emily Apostolo and others all members of the Richmond Y. L. I. made the trip and report a pleasant time. There was dancing, games and other amusements with Richmond Y. L. I., bringing home three prizes out of six that were awarded.

FARAS BACK FROM JOURNEY TO ITALY

Mr. and Mrs. Joe Fara returned Saturday evening from a four and a half month's trip to Italy. They made the return trip on the Normandy which was the ship that carried them over when she made her first voyage. The Faras covered Italy pretty thoroughly during their trip and report the country flourishing, but needless to state they are glad to be back to the best of countries.

ITEMS OF LOCAL AND SOCIAL INTEREST

Arthur Mianini has returned to his mother's home here after a few months spent working in Crockett.

Frank Ciarlo of Bakersfield spent several days in El Cerrito recently looking after business interests.

Mr. and Mrs. David Govang who have operated the filling station at Stockton and Albermarle for the past three years left last week to take charge of their new station on the highway near Livermore which Mr. Govang purchased recently. Roy Dahlen has taken over the station at Stockton and Albermarle.

Mr. and Mrs. Ramsbottom spent Sunday fishing near San Rafael ferry. A couple of nice bass rewarded their effort and patience.

Mr. and Mrs. H. A. Westman took a trip to Tracy over the week-end.

There will be some nice prizes awarded at Fairmont P. T. A. whist this afternoon at Fairmont school. Mrs. F. M. Gilbert is chairman in charge.

Winter Travel To California Aided By New Low Rates

Not since the "homeseekers excursion rates" of the '90's, according to F. S. McGinnis, vice-president have round-trip winter rail fares to California, the Pacific northwest and the southwest been so low as those announced by Southern Pacific today.

Reductions from eastern and middle western points approximate 22½ per cent on first class accommodations, with substantial reductions on coach and tourist tickets, McGinnis announced by telegraph from Chicago, where he has been in conference with representatives of other railroads.

"Recognizing that the tourist dollar is an important factor in the business life of western communities," McGinnis said, "the Southern Pacific is reducing rates in what we believe will be a successful attempt to stimulate winter tourist traffic to the west. It is our hope that such traffic will be increased in sufficient volume to act as a decided economic stimulus.

"Summer tourist traffic has been notably heavier this year and with winter fares virtually on the same basis, we hope to keep the tide of travel rolling westward during the winter months and so aid in maintaining the tourist business that flows into the west on an all-year basis," McGinnis stated.

The new low first class fares will be in effect, he said, from December 1 to February 15, with tickets bearing a 21 day limit. Coach and tourist tickets permit more extended stays, the low fares effective from November 11 to May 11.

*

MR. AND MRS. HAROLD G. JOHNSON have returned from their honeymoon spent in Oregon and Washington, and are now at home to their friends at 2001 Chanslor avenue.

Albert's THE BIG STORE GREAT ANNUAL FALL & WINTER EVENT!

TODAY, Oct. 15 - WEDNESDAY, Oct. 16

Old Fashioned Dollar Days

81x99 Wear-Well Sheet
You can't beat these sheets for service. Guaranteed to wear—Taped Edges. Limit Four $1

Wise And Thrifty Women Will Be Here To Buy These Money Saving Values

BE HERE AT 9 A. M.

Once again we come to the Fall Dollar Days and always with money saving values for our customers. We try to give bargains as great if not greater than you may find in other shopping centers. It pays to buy at home and save money.

Dotted Panel Curtains
Beautiful panels for your windows, made with three rows of tucks. A $1.00 value ..... 2 for $1

Ruffled 1½ Yd. Curtains
These smart little kitchen curtains will match the others. Ruffled curtains in patterns, colors.... 2 for $1

Ruffled 2½ Yd. Curtains
One of the finest values. Ruffled curtains the store has offered on a $ sale. Buy curtains now ..... $

Daisy Bleached Muslin
A fine grade of full 36 in. bleached Muslin. Finished soft for the needle. Special ..... 8 yds. $1

Pure Silk Women's Hose
You'll certainly be sorry if you do not attend this sale. A famous make of pure silk hose. Because of a fortunate purchase you get in on a bargain .... 2 prs $1
Tuck Stitch Vests At ..... 2 for $1

WOMEN'S RAYON PANTIES
These high quality Rayon Panties at this sale price will certainly give you an opportunity to buy your winter's supply at a saving ..... 2 and 3 Pr. $1

Here Are Savings On Toilet Articles

Regun Tooth Paste	27c	Lifebuoy Soap	20 for $1
Iodent Tooth Paste	35c	Lux Toilet Soap	20 for $1
Kolynos Tooth Paste	31c	Kleenex 200	8 Boxes $1
Dr. West Tooth Paste	19c	Pt. Rubbing Alcohol	4 for $1
Bost Tooth Paste	25c	1 Pt. Z-L Antiseptic	3 for $1
Listerine Tooth Paste	19c	Manicure Sets	2 for $1
Pepsodent Tooth Paste	38c	Novelty Gifts Ware	$1

Plate Glass Mirrors, 1 and 2 for $1.00

RAYON PAJAMAS and GOWNS
With gift time close at hand, or you can secure your own needs, there are several styles to select from in novelty and tailored styles. 98c
Balbriggan Pajamas .....

Kid Gloves
A group of fine quality kid gloves we are closing out the values. They were $1.95 values ..... $

Fabric Gloves
Smart washable fabric gloves—you'll get lots of service from these. Dark colors only..... 2 pr. $1

Childrens' Rayon Pants
Not all sizes in the group—2, 4, 6, 14, 16 only—in flesh and tea rose. Made of quality non-run fabric. But plenty for the kiddies. 39c value ..... 4 for $1

Children's 3 to 6 Year Sweaters
Warm, all-wool sweaters for tots of 3 to 6, in slip-on or coat style. All the wanted fall and winter colors. You save money at $1
Also Wash Dresses at .....

Men's Dress Socks
Good looking lisle and rayon mixed socks. Regular 25c quality. All sizes 10½ to 12 ..... 5 pr. $

Stamped Aprons
Those who like to make gifts of hand work here's a snap. New stamped aprons ideal easy work.... 3 for $1

Stamped Pillow Cases
Here is a quality stamped pillow case sale, and at this price you'll have to hurry to get your share ..... 2 for $1

Special Dress Values
FRUIT OF THE LOOM
Wash Frocks $1
You would expect to pay at least $1.95 for these dresses. All new styles that you'll want to buy. Several 36 to 52, 14 to 20. .....
HATS $1
This sale will be the talk of the town. All winter styles in quality felt hats, Black, Browns and Color. $1.95 to $2.90 values .....

Men's Flannel Pajamas
An extra quality of stripe outing flannel made and cut full size of B. C. and D $1.95 values $1

Stamped Towels
Select several of these for your part in church bazaars, etc. Neat, attractive materials ..... 3 for $1

5-Pc. Linen Sets
Here to complete designs and you can add a touch of life to your home $1

Men's Shirts, Shorts
Fine quality Broadcloth Shorts in good patterns, also fine lisle combed yarn uppers. 35c value..... 4 for $1

THE BALCONY BARGAINS

Wool Coating	2 Yards $1	Panel Curtains	$1
Silk Remnants	8 for $1	Curtains Odd Ends	4 for $1
Cookie Jars	4 for $1	22x25 Bath Towels	4 for $1
Antimony Gifts	4 for $1	Men's Wool Work Socks	8 for $1
Flour sks. 98 lb. size	12 for $1	Childs' Fin. Pajamas	2 for $1
Misses Socks Anklet	8 Pr. $1	Rayon Bed Spread	$1
Kitchen Towels	12 for $1	Misses Bath Robes	$1
Pillow Cases	8 for $1	Cotton 3-lb. rolls	2 for $1

Men's Work Socks
Heavy cotton work socks, 19c grades in gray, brown, black or white; all sizes to 12..... 7 for $1

Men's Dress Socks
Our regular 35c grade of fine dress socks in lisle, rayon or mixed wool, all sizes, patterns.... 4 for $1

Men's Fleeced Drawers, Shirts
Special value for men who wear shirts and drawers. Soft fleeced cotton elastic rib ..... 2 for $1

Men's Dress Shirts
This shirt is well made and full cut, white or fast colors in broadcloth, pre-shrunk detail $1

Men's Blue Bib Overalls
Our own Albert's Brand of heavy blue denim. Rib style or coats; also you'll find that the garment wears and washes excellent $1
Blue Riveted Waist Overall .....

Men's Black Jeans
In either bell or straight bottom, a good quality black denim. All sizes to waist $1

Men's Work Shirts
Working men will appreciate this shirt value. Soft, close woven blue chambray extra well made ..... 2 for $1

Leather Faced Gauntlet Gloves
A well made glove, split leather face or palm, wide canvas gauntlet top. A special value..... 5 for $1

LEGAL NOTICES

BEFORE THE BOARD OF SUPERVISORS OF CONTRA COSTA COUNTY, STATE OF CALIFORNIA.

IN THE MATTER OF PETITION OF R. LOCKE, ET AL FOR THE VACATING, DISCONTINUING AND ABANDONING AND ABOLISHING FOR ROAD PURPOSES, OF CERTAIN PARCELS OF LAND FORMERLY OCCUPIED BY PINOLE VALLEY ROAD.

NOTICE IS HEREBY GIVEN to all freeholders of Road District No. 1, Supervisor District No. 1, that a petition has been presented to this Board of Supervisors signed by R. Locke, and at least nine other freeholders, at least two of whom are residents within said Road District, and taxable therein for road purposes, praying for the discontinuing, vacating and abandoning and abolishing for road purposes of that certain public highway or road more particularly described as follows:

Situated in County of Contra Costa, State of California, and COMMENCING at the westerly extremity of that certain strip of land containing 4.78 acres, more or less, described as follows:

A portion of that certain 28 acre tract of land as particularly set forth and described in paragraph 3 of that certain deed from Bay Counties Land and Development Company, a corporation, to Contra Costa Water Company, a corporation, dated February 25, 1903, recorded March 5, 1903, in Vol. 97 of Deeds, at page 373, Records of said Contra Costa County, and a portion of that certain 999.98 acre tract of land as particularly set forth and described in paragraph 1 of said deed.

BEGINNING at a point on the westerly boundary line of the aforesaid 28 acre tract located thereon S. 41°18'30" W. distant 1072.73 feet from the most northerly corner thereof, (the bearing of said line being determined by solar observation between existing corners on the ground and used for purpose of making this description); thence running S. 62°25' E. 293.66 feet; thence southeasterly and tangent to said course on a curve to the right with a radius of 325 feet, a distance of 236.06 feet; thence tangent to said curve, S. 20°48' E. 383.62 feet; thence southeasterly and tangent to said course on a curve to the left with a radius of 375 feet, a distance of 251.79 feet; thence tangent to said curve, S. 74°33' E. 164.66 feet; thence southeasterly and tangent to said course on a curve to the right with a radius of 325 feet a distance of 176.69 feet; thence tangent to said curve, S. 43°24' E. 251.91 feet; thence southeasterly and tangent to said course on a curve to the left with a radius of 175 feet, a distance of 162.24 feet; thence tangent to said curve, N. 83°29' E. 123.02 feet; thence easterly and tangent to said course on a curve to the right with a radius of 525 feet, a distance of 76.97 feet; thence tangent to said curve, S. 88°07' E. 213.79 feet; thence southeasterly and tangent to said course on a curve to the right with a radius of 350 feet, a distance of 293.22 feet; thence tangent to said curve, S. 40°07' E. 155.09 feet; thence southeasterly and tangent to said course on a curve to the left with a radius of 225 feet, a distance of 92.20 feet; thence tangent to said curve, S. 63°51' E. 210.24 feet; thence northeasterly and tangent to said course on a curve to the left with a radius of 150 feet, a distance of 220.39 feet; thence tangent to said curve, N. 31°58' E. 100.59 feet; thence northeasterly and tangent to said course on a curve to the right with a radius of 275 feet, a distance of 273.02 feet; thence radially, S. 1°09' E. 50 feet; thence southwesterly on a curve to the left with a radius of 225 feet, a distance of 223.38 feet; thence tangent to said curve, S. 31°58' W. 100.59 feet; thence southwesterly and tangent to said course on a curve to the right with a radius of 200 feet, a distance of 293.86 feet; thence tangent to said curve, N. 63°51' W. 210.24 feet; thence northwesterly and tangent to said course on a curve to the right with a radius of 275 feet a distance of 113.91 feet; thence tangent to said curve, N. 40°07' W. 156.09 feet; thence at right angles thereto, S. 49°53' W. 25 feet; thence northwesterly on a curve to the left with a radius of 275 feet, a distance of 230.38 feet; thence tangent to said curve, N. 88°07' W. 213.79 feet; thence westerly, and tangent to said course on a curve to the left with a radius of 450 feet, a distance of 65.97 feet; thence radially, N. 6°31' W. 25.00 feet; thence at right angles thereto S. 83°29' W. 123.02 feet; thence northwesterly and tangent to said course on a curve to the right with a radius of 225 feet, a distance of 208.59 feet; thence tangent to said curve, N. 42°24' W. 251.91 feet; thence northwesterly and tangent to said course on a curve to the left with a radius of 275 feet, a distance of 149.51 feet; thence tangent to said curve, N. 74°33' W. 164.66 feet; thence northwesterly and tangent to said course on a curve to the right with a radius of 425 feet, a distance of 398.70 feet; thence tangent to said curve, N. 20°48' W. 383.62 feet; thence northwesterly and tangent to said course on a curve to the left with a radius of 275 feet, a distance of 199.75 feet; thence tangent to said curve, N. 62°25' W. 404.35 feet to a point on the westerly boundary line of the aforesaid 28 acres of land; thence running along said westerly boundary line N. 34°50'30" E. (of record N. 37°30' E.) 12.99 feet; thence N. 41°18'40" E. (of record N. 40°30' E.) 38.2 feet to the point of beginning, containing an area of 4.78 acres of land; and running in a general easterly direction to the easterly extremity of said 4.78 acres strip of land, excluding any portion of said Pinole Valley Road which is within the exterior boundaries of said 4.78 acre strip of land.

NOTICE IS HEREBY FURTHER GIVEN that said Board has by order regularly adopted fixed Monday the 4th day of November, 1935, at 11 o'clock A. M. of said day, at the regular meeting place of said Board in the Hall of Records, in the City of Martinez, County of Contra Costa, State of California, as the time and place at which said petition will be heard, and at which said hearing said Board will hear the evidence of any person interested in said petition.

IT WAS AND IS FURTHER ORDERED that a copy of this Notice be published at least two weeks successively prior to said date of hearing in the Richmond Record-Herald, a newspaper of general circulation, published in said County, and that a copy thereof be posted in a conspicuous place along the line of Highway or road described in said petition.

BY ORDER of the Board of Supervisors of Contra Costa County, State of California.

Dated: this 7th day of October, 1935.

S. C. WELLS,
CLERK OF THE BOARD OF SUPERVISORS OF CONTRA COSTA COUNTY, STATE OF CALIFORNIA.

Publish October 11, 1935 to October 24, 1935 (inc.)

BEFORE THE BOARD OF SUPERVISORS OF CONTRA COSTA COUNTY, STATE OF CALIFORNIA.

IN THE MATTER OF PETITION OF R. LOCKE, ET AL FOR THE VACATING, DISCONTINUING AND ABANDONING AND ABOLISHING FOR ROAD PURPOSES, OF CERTAIN PARCELS OF LAND FORMERLY OCCUPIED BY BEAR CREEK ROAD.

NOTICE IS HEREBY GIVEN to all freeholders of Road District No. 1, Supervisor District No. 1, that a petition has been presented to this Board of Supervisors signed by R. Locke, and at least nine other freeholders, at least two of whom are residents within said Road District, and taxable therein for road purposes, praying for the discontinuing, vacating, and abandoning and abolishing for road purposes of that certain public highway or road more particularly described as follows:

COMMENCING at the southerly extremity of that certain strip of land fifty (50) feet in width located in Pinole, El Sobrante, County of Contra Costa, State of California, and particularly described as follows, to wit:

A strip of land of the uniform width of fifty (50) feet, said strip of land being equally twenty-five (25) feet on either side of the following described center line:

COMMENCING at a point in the center of the present travelled road known as the Bear Creek Road (or said road except upon the ground said point being marked by a 1/2" iron pin set in the ground, which said point bears North 45°15' West, 786.82 feet from the most southerly corner of that certain piece or parcel of land described in the deed from K. E. Rich to Syndicate Water Company, recorded February 6, 1906, in Volume 115 of Deeds, page 561, Records of Contra Costa County, California); thence from said point of commencement tangent to last mentioned bearing on the arc of a 200 foot radius curve to the right, 188.16 feet to a point; thence north 9°49' West, 638.20 feet to a point; thence tangent to last said course on the arc of a 200 foot radius curve to the right, 107.97 feet to a point in the center of said Bear Creek Road; and running thence in a northerly direction to a junction with the northwesterly extremity of hereinabove described fifty foot strip of land, excepting any portion of said Bear Creek Road which may be within the exterior boundaries of said fifty foot strip of land.

NOTICE IS HEREBY FURTHER GIVEN that said Board has by order regularly adopted fixed Monday, the 4th day of November, 1935, at 11 o'clock A. M. of said day, at the regular meeting place of the said Board in the Hall of Records, in the City of Martinez, County of Contra Costa, State of California, as the time and place at which said petition will be heard, and at which said hearing said Board will hear the evidence of any person interested in said petition.

IT WAS AND IS FURTHER ORDERED that a copy of this Notice be published at least two weeks successively prior to said date of hearing in the Richmond Record-Herald, a newspaper of general circulation published in said County, and that a copy thereof be posted in a conspicuous place along the line of highway or road described in said petition.

By order of the Board of Supervisors of Contra Costa County, State of California.

Dated: this 7th day of October, 1935.

S. C. WELLS,
Clerk of the Board of Supervisors of Contra Costa County, State of California.

Publish Oct. 11, 1935 to Oct. 24, 1935 Inc.

CHEST COLDS

Rub on Musterole. Used by millions for 25 years. NOT just a salve, but a *"counter-irritant."* All druggists. Three strengths.

MUSTEROLE
BETTER THAN A MUSTARD PLASTER

Dr Scholl's
Foot Comfort Appliances

can relieve you of foot troubles as they have thousands of other sufferers. We have these famous devices here at the store. Our foot comfort demonstrator will gladly show what they can do for *you*.

Don't wish you had come in—be glad you did

STAR BRAND SHOES

A full line of this standard brand of footwear carried in stock. Poll Parrot money given with each purchase, dollar for dollar.

Arch support shoes for men and women

B. B. Comfort Shoe Store

Arch Supports from $1 up
720 Macdonald Ave.

RADIO

7 A.M. to 8 A.M.

KPO—Good Morning; Time Twisters; Forum on Current problems; Mrs. Franklin D. Roosevelt, Mr. Wm. Brown Meloney.
KGO—Rise and Shine.
KFRC—Rise and Shine; Stocks; Rise and Shine.
KYA—Clock.
KSFO—Cuckoo; Texana.
KHBS—Alarm Clock.
KRE—Dance; E. C. Campos; Melodies.

8 A.M. to 9 A.M.

KLX—Records; Stocks; Jubilee.
KPO—Forum; Sir Samuel Hoare, Sir Joseph Stamp; M. Paul Boyanoud and others.
KGO—Finance; Marmalade, Exercise Opener.
KFRC—Lum and Abner; Clyde Fitch; Studio; Beat Bye, Just Plain Bill.
KYA—Christian Science reading; Studio; Melodies.
KSFO—Revue; Jack Hall.
KHBS—Food; Dance.
KRE—Melodies.

9 A.M. to 10 A.M.

KLX—Shopping List; Song Market; Records.
KPO—Forum; Agriculture; Studio.
KGO—Eye-Opener; Magic Hour; Army Band.
KFRC—Voice of Experience; Betty Crocker; Mary Marlin; Five Star Jones.
KYA—Studio; Program; Waltzes.
KSFO—Old Favorites; Rhythm; Health; Homemakers.
KHBS—Scotty; Records.
KRE—Records.

10 A.M. to 11 A.M.

KLX—Records; Stocks; News; Kitchen.
KPO—You Name It; Martha Meade and Hazel Warner.
KGO—Hugh Barrett Dobbs.
KFRC—Time On My Hands; Newlyweds; Women's Program; Morning Hostess.
KYA—Studio; Style; Organ.
KSFO—Old Favorites; Rhythm; Health; Homemakers.
KHBS—Scotty; Records.
KRE—Records.

11 A.M. to 12 P.M.

KLX—Health School of the Air; Tonic Tunes; Records; Musical Scrapbook.
KPO—Words and Music; Kitchen Sink Songs; Farm and Home.
KGO—Ted White; Emil Polak; Tally-Ho.
KFRC—Marie; Romance of Helen Trent; Between the Bookends; Happy Hollow.
KYA—Organ; Dance; Scriptures.
KSFO—Dance Music; Revue.
KHBS—Records.
KRE—Records.

12 NOON to 1 P.M.

KLX—Dance music; Anita and Oreso; Paths of Memory.
KPO—Farm and Home; Ma Perkins; Vic and Sade; Studio.
KGO—Edna Fischer; Agriculture; Concert.
KFRC—Studio; Talk; Lois Long; Studio.
KYA—Studio; Concert.
KSFO—Revue; Studio; Charlotte Wilson.
KHBS—Studio; Tunes; Dance.
KRE—Jack Bennett.

1 P.M. to 2 P.M.

KLX—Records; Martha Lee; Concert.
KPO—Betty and Bob; Studio; Ranny Weeks' Orchestra.
KGO—Concert; Joy Trio; Ann Warner.
KFRC—Musicale; Studio; Stocks; University of the Air; Three Little Words.
KYA—Musical Strings; Barker Frivolities.
KSFO—Frolic; Jean Kent.
KHBS—Stocks; Records; Dance;
KRE—Organ; Records.

2 P.M. to 3 P.M.

KLX—Lost and Found; Stocks; Records.
KPO—American Medical Association; James Wallington; Clara, Lu and Em.
KGO—Vagabonds; Lyn and Clare.
KFRC—Happy Go Lucky.
KYA—Frivolities; Studio; Rhythm.
KSFO—Studio; Tea Dance.
KHBS—Concert; Studio; Song Favorites.
KRE—Records.

3 P.M. to 4 P.M.

KLX—Talk; Government Bonds; Records.
KPO—Woman's Magazine.
KGO—Southernaires; Hymn Sung; Resume; Stanley High; Chatterers.
KFRC—Feminine Fancies; Minute Melodies; Seth Grainer; Herbert Foote.
KYA—Dance.
KSFO—Bill Brokaw.
KHBS—Studio; Dance; Concert; Talk.
KRE—Tea Dance.

4 P.M. to 5 P.M.

KLX—Musical Jigsaw; Helen Wegman Parmelee; Health Talk.
KPO—Easy Aces; Studio; Rush Hughes.
KGO—Emil Polak; Norsemen Quartet; Styles; You and Your Government.
KFRC—Studio; Jimmy Farrell; Nadine Connor and Organ; Correct English.
KYA—Talk; Metropolitans; Melody Lady; Studio.
KSFO—Old Tunes; Tanforan Feature Race; Keep Smiling.
KHBS—Dance records.
KRE—Opera Echoes; Salon.

5 P.M. to 6 P.M.

KLX—Worthwhile Junior Citizens; Covered Wagon Jubilee.
KPO—Jose Ramirez and His Argentines; Nola Day; Emil Polak's Orchestra.
KGO—Johnny O'Brien; Sax Appeal; Children's Corner; Jack Armstrong.
KFRC—Harmonettes; Edith Karen; Lawrence Tibbett.
KSFO—Oklahoma Ramblers; Health.
KYA—Uncle Harry; Melody Lady; Seeing Is Believing; Corner.
KHBS—Records; Aubrey Max; Records.
KRE—All Star Revue; Chestnuts.

6 P.M. to 7 P.M.

KYA—Cyrus Trobbe.
KPO—N.T.G. and his Girls; Eddie Duchin's Orchestra.
KGO—Dinner Concert; San Francisco; Air Adventures of Jimmy Allen.
KFRC—Trails of Yankee Trade; Alon Lead at Organ; Hollycourt Country Church.
KSFO—Dinner Dance; Studio; Barbara Gale; Sports.
KLX—Arion Trio.
KYA—Records, Organ.
KHBS—Studio.

7 P.M. to 8 P.M.

KYA—Ernie Smith; Gaucho Melodies; Drama.
KPO—Studio Party; Lee Roberts' program.
KGO—Popeye the Sailor; Polak's Orchestra; Government Common Sense.
KFRC—Young's Orchestra; March of Time; Adolph Hil.
KSFO—Italian; Broadway Parade; Movie Star Fixed Talk.
KLX—Studio; Magic Harmony; Helen Parmelee; Voyage of Discovery.
KHBS—Music of the Masters; Records.

8 P.M. to 9 P.M.

KYA—News; Songs of the Steppes; Jack Mr. Jones; Hendarvis' Orchestra; Political Talk.
KPO—Amos n Andy; Night Editor; Reisman's Orchestra.
KGO—State Chamber of Commerce; Kiffer's Orchestra; Melody Lane.
KSFO—Myrt and Marge; Ed Rainey Caravan.
KHBS—Allen Berry; Stafford's Orchestra; Corn Huskers' Orchestra.
KLX—World Revue; Gospel Hymns.
KRE—Organ; Dance records.

9 P.M. to 10 P.M.

KYA—Barber Shop Quartet, Arioso Ensemble; News.
KPO—Death Valley Days; Crime Clues.
KGO—Shandor; Weeks' Orchestra; Crosserts.
KFRC—Waring's Pennsylvanians.
KSFO—Dance Music; Serenade.
KLX—Nevada Night Herders; Studio; All-Star Roundup.
KRE—Dance Records.

10 P.M. to 11 P.M.

KYA—Wrestling; Ensemble.
KPO—Studio; Ricardo; Crier's Orchestra.
KGO—Pedularvis' Orchestra; Geruns Orchestra.
KFRC—Headlines; Eslick's Orchestra; Grayson's Orchestra.
KLX—Records; Lotus Land; Blue Reflections with Alice Blue.
KSFO—Dance music; Salon music.
KHBS—Songland.
KRE—Records.

11 P.M. to Midnight

KYA—Studio organ; Starlight.
KPO—Organ concert.
KGO—Lyon's Orchestra; Williams' Orchestra.
KFRC—Wyatt's orchestra; Oliver's Orchestra; Walsh's Orchestra; Hite's Orchestra.
KSFO—Decapations; Modern Melodies; Midnight Vagabonds.
KRE—Records.
KHBS—Dance time.

AFTER MIDNIGHT

KHBS—Owl program.
KSFO—Midnight Vagabond.
KRE—Variety program.

Richmond Theater

— Today & Wednesday —
JOE E. BROWN in
"ALIBI IKE"
also George Raft
Ben Bernie (and All His Lads)
in
'Stolen Harmony'
with Grace Bradley
Ovenserve Tues.-Bank Nite Wed

PICTURE MADE IN AFRICA ON FOX BILL TODAY

"Sanders of the River" the Edgar Wallace story with Paul Robeson, plus "Without Regret" screen adaption of the famous stage play by Imber, Lee and starring Kent Taylor, Elissa Landi and Paul Cavanagh, is the double program heading today's big bank night program at the Fox.

Following the trail blazed by Stanley and Livingston, the picture version of Edgar Wallace's novel, "Sanders of the River" was made almost entirely in the black heart of darkest Africa.

Paul Robeson, colored singer and actor, Leslie Banks, British star and Nina Mae McKinney, who scored in "Hallelujah," portray the principal roles in this story of the power of one white man over millions of savages.

The picture was filmed almost entirely in and around the Congo. Many African chiefs and about 10,000 natives are caught by the camera in battle, dances and native life.

"Without Regret" concerns the adventures that befall Miss Lane, when, as a young English girl in decline in China, meets and falls in love with Kent Taylor, a never do well barnstorming aviator. They are married and his life is later reported lost as his plane crashes. Miss Landi is later married to a prominent London society doctor, played by Paul Cavanagh.

Frances Drake, Taylor's jilted fiancee, discovers that he was not killed after all, and used this as a scheme to blackmail Miss Landi. This leads up to a most unusual and suspenseful climax.

Three Injured In Car Crashes

Three persons were injured in automobile accidents here yesterday.

Arthur Valencia, 20, and Louis Bessighini, 18, of Richmond, were shaken and bruised when their car collided with a machine driven by Maurice Sheehan, 30, of Oakland, at the foot of Tank Farm Hill. They were brought to a local hospital by passing motorists.

A. H. Gonyers, 28, of Rodeo, was treated at a local hospital for a possible fractured hip, suffered when he was struck by a car near Rodeo.

Two Fined On Drunk Charges

A sentence of 20 days in the county jail was given Victor Vinson, 38, of North Richmond, when he appeared before Judge Odell yesterday on charges of driving while drunk. His driver's license was suspended six months.

A fine of $100 was levied against Francis Wilson, 23, of Oakland, when he appeared before Judge Odell on a similar charge. His license was suspended for six months.

Sheriff Presides At Lions Meeting

Sheriff John A. Miller took charge of the meeting of the El Cerrito Lions club last evening and put on the program.

The music for the meeting was furnished by the Happy Three Trio which furnished many entertaining pieces of instrumental and vocal music. The trio was brought to the meeting by Miller.

The sheriff made an interesting talk on ideals and urged that everyone work to the end that this country would be looked up to by every nation in the world.

Russell Whiting was chairman of the evening.

Dairymen, Stockmen To Frame Ordinance

MARTINEZ, Oct. 14—After a lengthy but friendly meeting today with the board of supervisors on the proposed dairy ordinance, providing a tuberculin test to all cattle in Contra Costa county, it was decided to appoint a joint committee representing dairymen and stockmen to frame an ordinance satisfactory to both sides. When this work is completed, there will be another meeting held with the board two weeks from today at which time doubtless the findings will be given enactment.

Driver Is Given Six Months' Term

Lewis Margion, 26, of 920 Key boulevard, El Cerrito, was sentenced to serve six months in the county jail when he appeared yesterday morning before Judge A. H. MacKinnon of El Cerrito on charges of driving while drunk.

Police say Margion struck two cars in Albany and then wrecked his car on Fairmont avenue near the Behrens street intersection.

TRY A CLASSIFIED IN THE RECORD-HERALD FOR RESULTS

NEW YORK, Oct. 14—Josephine Baker, the belle of Harlem, is back in New York and all set to appear in the new edition of the Ziegfeld Follies.

The dusky revue queen, who a decade ago stepped out on the floor of the old Plantation Club and gave the world the late Harlem dance craze—the black bottom—has spent recent years on the continent, adding to the lengthy legend of her fabulous exploits. Even Mistinguette has had no more extravagant myths grow up around her than this dancing lady of Harlem.

Josephine Baker is the one over whom a duel was fought on a dark Montmartre corner between a Hungarian cavalry officer and an Italian nobleman. It was she who once paraded the streets of Budapest with two swans on a leash, who on another occasion provoked gasps in the Ritz of Paris when she walked on the arm of the Maharajah of Kapurthala.

The news cables turned with excitement when Paris heard that she had married a Count di Albertina while up on Lexon Avenue the rumors ran that she had been married previously. Vegetables were hurled at her in Belgrade. In Paris she was once crowned Queen of the Colonies in the Colonial Exposition. Warsaw denied her a passport, and in Vienna the ticket speculators made fortunes on her appearances.

La Baker should provide dynamite for the Follies explosion.

• • •

INOCULATED—One of the largest and swankiest banks in New York for years has had a wealthy customer who lives in a small New England town. He is a kind owning book loving old gentleman who comes into town only once or twice a year to go over his finances with the bank's officials.

On his last call, one of the officials decided to show him through the bank's new quarters in Wall Street, of which the firm is very proud. The old gentleman saw many things, and was finally led into the director's room, which is lined with many rows of rare book.

Enthusiastically the visitor began to admire them, only to be informed by the escorting banker that they weren't really books at all, but just handsomely designed fake backs for decoration. The fireplace too, the official went on to explain, wasn't really a fireplace either, but just an air-conditioning machine disguised as a grate.

The old gentleman remained deeply silent for some time, a serious look on his face. He was about to leave the bank, after the tour, when he turned to his escort timidly.

"Say, those vaults you showed me a little while ago," he said nervously, "I guess they're pretty genuine, aren't they?"

Oakland Man Is Held On Charges

Stanley Cruse, 28, of Oakland was lodged in El Cerrito city jail last evening in lieu of $500 bail, charged with battery. He was arrested on complaint of an Oakland girl who told police Cruse took her to El Cerrito and beat her.

Cruse was arrested by Oakland police and was then turned over to Constable Charles Schwake.

WE HAVE
MOVED
our office from 2207 Macdonald Ave. to
VERNON AND FILBERT STS.
NORTH RICHMOND
where all future business will be transacted and the same courteous and prompt service will be given to our customers.
When you need WOOD COAL, FEED, ROCK, GRAVEL, LIME, SAND, CEMENT.
Phone 1058, Office and yard
C. J. Lambrecht

Phone RICHMOND 584
FOX RICHMOND
Direction FOX WEST COAST THEATRES
ALL SEATS 25¢ EXCEPT LOGES
TONIGHT AT 8:30 P. M.
OUR LARGEST NEW DEAL BANK NIGHT EVENT
WITH 2 BIG BANK ACCOUNTS!
A $425.00
PROGRESSIVE BANK ACCOUNT
NOTE—If number called is not present $125.00 will be given away and balance carried to next Bank Night!
—AND IN ADDITION—
A $25.00 Consolation Bank Account
AND TWO BIG HITS ON OUR SCREEN!

First Night Show at 6 P.M.

Gun Toters Ask For Probation

MARTINEZ, Oct. 14—Guilty pleas to charges of carrying concealed weapons today were filed with Superior Judge Thomas D. Johnston by three Filipinos who were arrested October 5 at Alamo. The three applied for probation and a report will be made next Monday at 1:30 o'clock.

The defendants are Maximo Torres, 38, Primo Lao, 29, and Hilarion Diasis, 30. Attorney Clare L. Horner of Richmond represented the defendants.

They were arrested when officers investigated the disappearance of a 14-year-old Alamo girl. The officers had located the girl in a house on Camille avenue, near Danville, when Torres, father of the girl, and two other men arrived. Officers were informed they were carrying guns and a search revealed the weapons and resulted in the arrest.

Check Your Car With PUIM BROS. AUTO SERVICE
Before you leave on your vacation
2325 Macdonald Ave.
Telephone Rich. 364

READ THE LATEST WORLD NEWS IN THE RECORD-HERALD

DR. DANE'S SECRET

by MILDRED SNOW GLEASON

On his deathbed, Dr. Alexander Dane gives his stepdaughter, Peggy Trave, a mysterious paper in code to be delivered to John Paylor in Egypt. When she and her mother sail from New York, they are accompanied by Terry Brown, wealthy young sportsman, and before they reach Egypt, he and Peggy are engaged. They find Paylor has left Egypt for New York. But before they can follow him, the paper is stolen from Terry by James Towland who with Mrs. Norma Hilling has been trailing them. Meanwhile, they receive word from home that there has been an attempt to break into Dr. Dane's laboratory, and Terry cables his valet, Horace, to go up to the Dane estate and keep his eyes open. Thinking that Towland has given the paper to Norma Hilling, they try to head her off in Paris. When they hear that Towland has sailed from Naples with his "wife," they realize that that must be Norma.

CHAPTER XXV

IT CERTAINLY seemed that Terry's guess had been right. Norma did turn up in Paris, and Terry discovered that the cabin reserved for her on the Romania had been canceled by telegram from Naples. The boat from Cherbourg which would have reached New York ahead of the Venetia had sailed, so there was nothing to do now but sit and wait for the Romania.

Terry was so discouraged, and so angry with himself, that for once it was Peggy's turn to be cheerful and patient.

"But there still is Horace," he said suddenly. "Thank heaven for Horace!"

He sent for a cable form and wrote out a long message. After it had been dispatched, his humor improved.

"Mr. James Towland won't find it so easy to give us the slip, with dear Horace on his heels."

There was always something, thought Peggy, to wait for but waiting in Paris in Terry's company was not a tremendous hardship. It was inevitable, of course, that Mrs Pohnson, who had been considerably put out by their abrupt departure from Cairo should suddenly appear on the scene again. But to Peggy's amazement, she didn't sail with them.

"If she is a spy for Hately," Terry suggested, "she's probably warned him we're on the way back and is now going to rest up a bit. She looked pretty worn out to me."

"Well, she can stay worn out as far as I'm concerned," Peggy said hard-heartedly.

THE crossing was very rough and they ran into a storm that delayed them a whole day. Mrs. Dane was very seasick and, although Peggy and Terry were excellent sailors, they were all three relieved when the boat finally docked at New York.

Terry leaned over the rail and scanned the faces of the people on the dock. Suddenly he laughed.

"There he is—good old Horace!"

"Where?" asked Peggy.

"There——" He pointed.

"That funny little man!"

"Yes—that funny little man is Horace."

Peggy was surprised. She had not expected this wrinkled, gnarled little old man, dressed in a suit of seedy black, with a somewhat battered derby on his head.

When the gangplank was in place and they came down it, Horace had managed to get through the crowd and was waiting at the foot.

"Hello, Mr. Terry."

"Hello, Horace, you old scamp!" Terry grinned affectionately. "Everything attended to?"

"What do you think, Mr. Terry?"

"Good fellow!"

WHEN they were through the customs, they drove to a hotel where Horace had engaged rooms. Peggy had protested that she and her mother ought to go straight up to Green Water, but Terry had asked her to wait until he had had a chance to talk with Horace.

"Meet me in the lobby in an hour, for lunch," he said. "I'll know better then what we should do."

Mrs. Dane, not yet fully recovered from her bout with sea-sickness, decided to go to bed in preference to lunching, so Peggy went downstairs alone to join Terry. He was waiting for her in the lobby, and she could see that he was pleased.

"Horace may not look like much, but he's a clever old fellow," he exulted. "Come on—we'll go in and order some food, and I'll tell you all about it."

As soon as the ceremony of ordering lunch was over, Peggy asked impatiently for the news.

"In a nutshell," said Terry, "Rock Acres has been very quiet since the one attempt to break into the laboratory. Horace says I had a very pleasant rest there, although your friend Hately showed up several times. The best part, though, is that Horace has been on the trail of Towland and Norma since they arrived. They are staying in some cheap hotel where they are registered as Mr. and Mrs. Smith from North Carolina. They have spent most of their time in their rooms—trying to decipher that paper, I'll bet! And I'll wager they've had little success."

"Well, what are we going to do now?" asked Peggy.

"You and your mother," Terry answered firmly, "are going to take my car and drive out to Rock Acres this afternoon. If you start by three, you'll be there by eight easily. My chauffeur is a good, steady driver."

"But, Terry, you're not going to—"

"I'm going to attend to a few things here in town — Towland among others," he interrupted, "and I'll join you as soon as I can. Darling, don't argue—this isn't a woman's job."

"Very well," she promised, with a meek sigh. "But do be careful."

THE drive to Rock Acres was long and dreary. The weather was cold and damp, and the roads were slippery. It was after eight when Peggy and her mother finally arrived home.

Rock Acres looked more than usually dismal from the outside, but in the house they found roaring fires and an Elsie who was radiant over their return.

"When I heard you was coming," she said, "I just walked up here without waiting for orders and cooked you a good supper. That Peterson would have given you cold bacon and hard-boiled eggs, I'll bet."

Peterson grinned. "I ain't never pretended to be a cook," he said.

It was nice to be home, but Peggy was glad she had promised Terry to keep Peterson on in the house. There was something reassuring about his broad shoulders. He made her feel safer.

Mrs. Dane found plenty to do the next day, putting the house in order, but Peggy found the time heavy on her hands. She kept waiting for news of Terry and wondering what he was doing. That day and the next passed without word from him, but on the third afternoon, Horace suddenly appeared.

Peggy, expecting some message from Terry, greeted him enthusiastically, but the little old man startled her by his first words.

"Is Mr. Terry here?"

"No!" Peggy exclaimed, suddenly frightened. "Did you expect him to be?"

Horace shook his grizzled head.

"No, ma'am, but I thought I'd make sure, and as I couldn't reach you by phone, I came out. Mr. Terry went out night before last and told me to wait up for him. He didn't come back."

(To be continued)

Clubs Lodges Society

D. L. SUTTON, EXETER GIRL ARE MARRIED

Darrow L. Sutton, of Richmond, claimed as his bride Miss Etna N. Dahlen of Exeter at a ceremony at the home of the bride's parents, Mr. ad Mrs. A. D. Dahlen, of Exeter, on Sunday morning.

Mrs. Irwin L. Sutton, sister-in-law of Sutton, played the wedding march and Mrs. Eleanore Blosser was soloist.

The bride was given in marriage by her father, and she was attended by her sister, Miss Edna Dahlen as bridesmaid.

After a light lunch had been served, the couple returned to Oakland for the week-end, and are at home at 38 Seventh street. A number of Richmond relatives of both young people went to Exeter to attend the ceremony.

Sutton, the son of Mrs. Emily E. Sutton of 726 Chanslor avenue, is a past master councillor of Richmond chapter, Order of De Molays, and is connected with the Bank of America here.

His bride is affiliated with the Jobs Daughters, and made her home here with her aunt, Mrs. C. L. Theis, while attending business college.

DRUID CIRCLE IN PLANS FOR WHIST PARTY

Drills in preparation for the visit of the Grand Archdruidess on the evening of November 25, were held last evening when the Richmond Circle of Druids convened at Richmond clubhouse.

Margaret Silva presided in the absence of Archdruidess Violet Giboldi, who is absent from the city.

A turkey whist party in conjunction with the Druid Grove will be held some time in November.

An Italian dinner was served by Marie, Helen and Charles Ceredono at the conclusion of last night's meeting.

Margaret Silva and Mary Cizmich will be on the committee for the next meeting.

Vocal — Piano
"Art Whistling"
Special Coaching for Radio Work and Professional Engagements
Special October Rates For Beginners & Advanced Pupils
J. Edna Stahl, Music Studio
2317 Garvin Ave., Phone Rich. 1397J

WE DO DAMP WASH
16 LBS. FOR 49c
8c for each additional lb.
Try our family dry wash service. Flat pieces troned. Wearing apparel dried, lb. 8c
Out of this service we will finish shirts for only, additional 12c
Richmond Steam Laundry
526 Ripley Phone 612

READ THE LATEST WORLD NEWS IN THE RECORD-HERALD

Arbitrator

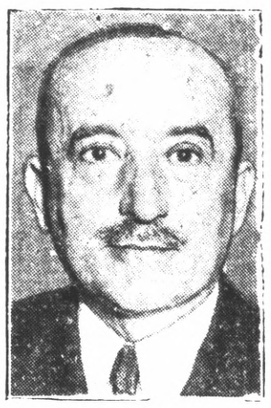

EDWARD F. McGRADY, assistant Secretary of Labor, known as the Department's "trouble shooter," who recently flew from Washington to New Orleans to seek settlement of the longshoremen's strike. It was feared the strike might spread to both East and West Coasts.

Whats Doing Here Today

WILSON PTA meeting today at school.

* * *

ST. EDMUND'S AUXILIARY at church today.

* * *

JUNIOR CLUB MENDELSSOHN meeting tonight.

* * *

ELKS LODGE football night program tonight.

* * *

PERES PTA business meeting today.

* * *

SCHOOL BOARD, high and grammar, at Lincoln school today.

* * *

CIRCLE NO. 4 Wesley Aid, meeting today.

* * *

NYSTROM PTA business meeting today.

* * *

POINT WCTU session this afternoon.

* * *

DAUGHTERS OF AMERICA at WOW hall.

* * *

NATIVE DAUGHTERS at Richmond Clubhouse.

* * *

HONOR POST VFW at Memorial Hall.

* * *

GLADSTONE LODGE at Memorial Hall.

* * *

ALPHA MASONS at Masonic hall.

GARBAGE COLLECTED
Phone Richmond
358
Perasso Bros.
33 FIFTEENTH ST.

MISS FRATES, MR. REGALIA ARE MARRIED

Mr. and Mrs. George A. Regalia (the former Miss Eleandor Frates) are now on their honeymoon in the south, following their marriage here last Saturday night at the home of the bride's parents, Mr. and Mrs. Frank Frates, 665 Sixth street.

Rev. Richard O'Connell of St Mark's church, officiated at the ceremony. The bride was attended by Miss Viola Zecker as maid of honor and Miss Isabel Frates, her cousin, as bridesmaid.

Edward Regalia served his brother as best man, while Miss Ethel Vestal played the wedding music. Mrs. Florence Clarke was soloist.

The bride is a graduate of the local schools and attended a Berkeley business college. She was employed in a San Francisco office.

Regalia is the son of Mr. and Mrs. Ambrose Regalia of 425 Tenth street. He is a graduate of the local high school and at present is manager of a local chain store.

MISS RICE, JOHN HEIB ARE UNITED

Miss Winifred Rice, of Richmond, became the bride of Emil John Heib of Rodeo, at a quiet ceremony Saturday at the First Baptist church. Rev. Kenneth B. Wallace officiated at the ceremony.

Miss Dorothy Luiz was bridesmaid while Arthur Howsmon served as best man.

After the ceremony the bridal party returned to the home of the bride's mother, Mrs. Annie Rice at 532 Fifth street, where a wedding dinner was served to about 25 friends and relatives. After dinner a large wedding cake was cut by the bride.

When the newlyweds return from a short honeymoon, they will be at home to their friends at 717 Ripley avenue.

Heib, an employe of the Crockett Sugar Refinery, has made his home with his sister in Rodeo for the past four years, coming to Rodeo from Stockton where his parents reside.

His bride has lived in Richmond all her life, having attended the local schools and has been employed at the California Cap Works.

ECLIPSE LODGE ENTERTAINED WITH PROGRAM

A surprise program was enjoyed by Eclipse Lodge of Odd Fellows last evening under the direction of Gus Hartung. The program followed a short business meeting of the lodge.

During the meeting it was voted to present the Theta Rho girls with a silk American flag and a ballot box.

Wednesday night the members will go to Martinez. They will meet at the hall at 7 o'clock.

The first degree will be held at the next meeting.

Motion pictures presented by the Chevrolet Company and songs by the Elks' Glee Club featured the program.

Mothers!
In treating children's colds, don't take chances..use VICKS VAPORUB
PROVED BY 2 GENERATIONS

HERE'S TO YOUR HEALTH

By Dr FRANK McCOY
AUTHOR OF "THE FAST WAY TO HEALTH"

All questions regarding Health and Diet will be answered. Large, stamped self-addressed envelope must be enclosed. Write on one side of paper only. Letters must not exceed 150 words. Address Dr. Frank McCoy, care of this paper.

CHRONIC APPENDICITIS

While many people are familiar with acute appendicitis, they are not so well informed regarding chronic appendicitis, which is a fairly common disorder. Undoubtedly, many patients have developed chronic appendicitis but are unaware of the true nature of their trouble. This is partly because of the fact that so often the chief symptoms of chronic appendicitis will not point to inflammation of the appendix and will appear to be coming from the stomach. Frequently, a most careful examination must be given before it will become a certainty that a diseased appendix is the real source of the patient's symptoms.

As a general rule, the patient with chronic appendicitis will remember having had an acute attack some time before which subsided, being followed by periods of comparatively mild distress, during which periods a chronic appendix becomes troublesome. Many doctors prefer to call chronic appendicitis a subacute inflammation but my investigation has disclosed that unquestionably, there exists a chronic inflammation of the appendix which may be correctly referred to as a chronic appendicitis.

The symptoms vary considerably, although the most pronounced symptoms are likely to point to the stomach as the offender. The patient may describe a sense of discomfort after meals, and this may become intense enough to be described as an actual stomach pain. The patient is distressed by stomach and intestinal gas and by nausea. Any pain which is present is not likely to center around the appendix area and will probably appear in the region of the stomach, or in the epigastric region which is the upper middle part of the abdomen. Occasionally, the pain may appear to be distributed generally over the abdomen. However, if a careful examinatoin is made, it usually will be found that deep pressure over the appendix will demonstrate a localized tenderness, restricted to just that one spot. The localized tenderness elicited by deep pressure is a valuable diagnostic sign in these cases. Almost invariably, the patient with chronic appendicitis suffers from stubborn constipation.

The most definite way to arrive at the diagnosis is to take X-ray pictures and also to study the appendix under the fluoroscopic X-ray. When the appendix is located under the fluoroscope, if it is the seat of chronic inflammation, it will be found that the point of greatest tenderness centers around the appendix and that when the appendix is moved by the fingers of the examining doctor, the point of greatest tenderness will also be moved to correspond with the changed position of the appendix.

Once in a while the patient states that he undergoes a dull pain in the lower right hand side of the abdomen when he is tired, or after strenuous exercise and this symptom indicates possible involvement of the appendix. In mild cases of chronic appendicitis, the patient is able to carry on his ordinary activity.

Either spastic colitis or mucous colitis may produce symptoms easily confused with those of chronic appendicitis. However, if the distress is due to colitis it is more likely to be a general distress, being spread over most of the colon. Instead of the tenderness being localized over the appendix area, it is more likely to extend over portions of the ascending colon and the sigmoid colon. Certainly, a thorough study is required in every case of chronic appendicitis in order to arrive at a conclusive diagnosis.

The conservative treatment of chronic appendicitis depends chiefly upon diet. There are no medicinal remedies which may be used to overcome the chronic inflammation. The patient should omit those foods which induce intestinal irritation and it is very important that regular intestinal eliminations be secured. Laxatives, purgatives and cathartics may do considerable harm and should be rigidly avoided.

QUESTIONS AND ANSWERS

(Pulse Beat)

Question: Mrs. Marianne T. writes: "Is it natural for a girl of 17 to feel the pulse beat from the heart down to the stomach? The beat is quite heavy and is more noticeable when lying down. The girl is very nervous but the doctor who examined her heart says it is normal. Is this a sign of high blood pressure?"

Answer: It is difficult to advise you concerning the symptom described without first examining the patient; however, the most common cause of the sensation described is a functional disorder referred to as a "nervous heart." The fact that the patient is nervous substantiates this tentative diagnosis. If the heart beat is more noticeable after meals, there is a possibility that it is due to pressure from excessive gas in the top of the stomach. High blood pressure is a disorder affecting primarily the patient of middle age and would be unlikely in a patient of 17. High blood pressure is seldom found in a young patient and if it had been present, the doctor who made the examination would have advised you of this fact. If the patient is of the introspective type and allows her thoughts to center around the symptom, this would in itself be sufficient to make the pulse beat more noticeable. It is probably brought to her attention more forcibly when she is lying down because at that time her attention is not distracted away from it. The best general advice I can give is to keep the patient on a sensible, well-balanced diet, and to have her observe intestinal cleanliness. Have her use every possible measure to build up her health such as out-of-door exercise, sleep and fresh air. If you are able to encourage her to take an active interest in some hobby or sport, this will help to divert her attention away from her symptom. Such functional disorders are not particularly serious although they cause the patient needless alarm.

Ends Trouble With Bullet In Brain

PALO ALTO, Oct. 14.—UP—Despondent because of protracted ill health, Bower B. Boone, 47, committed suicide by shooting himself through the right temple today.

His body was found in a closet of his home here. Boone attempted suicide five years ago but the effort was frustrated by police.

He was survived by Mrs. Boone, three children, Betty 18, Bob, 14 and Frances, 22 and a brother, Dr. Harold T. Boone.

First Snow Falls In Yosemite Valley

YOSEMITE VALLEY, Oct. 14.—UP—First snow of the season fell on the lofty granite rim of Yosemite Valley, today presaging an early winter sports season.

Reports from Glacier Point and Tuolumne Meadows said several inches of snow had fallen, but was melting fast. A heavy rainfall deluged the valley floor.

K. C. COUNCIL PROGRAM HELD AT HALL HERE

Contra Costa Council of Knights of Columbus last night observed Columbus Day at an appropriate program and banquet held in the Memorial hall.

Grand Knight M. M. Dowling had charge of the affair while D. M. Bradley acted as master of ceremonies.

Deputy District Attorney J. Simmoni of Oakland was the speaker of the evening and delivered an interesting talk on the life of Christopher Columbus.

Eddie Traverso gave several accordion selections. Dancing was enjoyed.

An Italian dinner was served by G. Bisio, assisted by Hugh Smith.

Drive Made For Alcohol Plant

MARTINEZ, Oct. 14.—Led by the Concord Farm Center, Contra Costa county today launched a determined effort to have located here a $625,000 government plant designed to produce power alcohol from fruits.

Secretary of Agriculture Henry Wallace has asked for the appropriation from the $4,800,000 public works fund, specifying the location of the plant shall be in California.

It is intended that the alcohol shall be utilized in automobiles and trucks.

The farm center has named a committee composed of Anthony Crafton and Frank Collins of Ygnacio Valley and Frank Hollender of Pittsburg to spur support to the Contra Costa county bid for the plant.

The campaign to locate the plant here was initiated at the farm center's meeting Saturday night. It was pointed out the county has unsurpassed shipping facilities, and is in a fruit growing belt with ample crops available nearby.

READ THE LATEST WORLD NEWS IN THE RECORD-HERALD

THE YOUNG IDEAR

By Opdyke

"And you who claim to be such an equestrian, tch, tch!"

RED CROSS IS SEEKING FUNDS FOR ETHIOPIA

In accord with the spirit of the treaty of Geneva the International Committee of the Red Cross, immediately on the outbreak of hostilities made inquiry whether the assistance of their sister societies was desired by the Italian Red Cross and the Ethiopian Red Cross in the care of their sick and wounded.

The Italian Red Cross while expressing thanks and great appreciation for the generous and fraternal offer of aid has informed the International Committee that the means of relief at its disposal are sufficient for eventualities in East Africa and that it does not require assistance from other Red Cross societies.

The Ethiopian Red Cross has responded, stating that it is in need of assistance and that there is a lack of essential supplies and material for the care of their sufferers. The American Red Cross, therefore will receive from the American people contributions of funds which may be used in whatever way may be found most effective for assisting the Ethiopian Red Cross in its relief work growing out of the present hostilities.

The American Red Cross does not contemplate sending American personnel to the zone of operations. Due to the great difficulties of transportation and the fact that only the most carefully selected and specially packed materials can be used, the American Red Cross is able to accept contributions only in the form of funds.

Contributions will be received by the local Chapter of the American Red Cross, at its offices, at Sixth and Macdonald avenue, Richmond, over the First National Bank. All contributions should be clearly designated for the assistance to the Ethiopian Red Cross. Mrs. Italia Hollingsworth, the executive secretary of the local chapter of the American Red Cross is prepared to receive all contributions and to forward them promptly to the offices of the National American Red Cross.

Admiral Carry T. Grayson, chairman of the National organization, says great stress on the needs of the Ethiopian Red Cross.

ONETAH TRIBE WILL PRESENT TURKEY WHIST

Several social affairs to be held in the near future were discussed last evening when Onetah Tribe of Red Men met in their lodge hall. Raymond Pacheco, the sachem, presided.

One of the outstanding events for the lodge will be the turkey whist party to be held November 18. Live turkeys will be awarded as prizes. Murl Jones is chairman of the evening.

A social evening followed the conclusion of the business session.

PLANE SPOTS RUNAWAY STEER

LAURENS, Ia., UP—An airplane was used to capture a runaway steer. George Buckwalter, after hours of futile searching, chartered a plane. The steer was spotted lying in the corn. A lariat expert made the capture with directions from the pilot.

The DAILY WASHINGTON MERRY GO ROUND

WASHINGTON, Oct. 14—When a Negro in Clarksburg, Miss., stole three bales of cotton out of a Federal warehouse, one year ago, no one dreamed that it might develop into one of the most trying problems recently presented to the Supreme Court.

Although given no publicity, the case United States vs. Hastings is due to be argued this week and is calculated by New Deal lawyers to tie the Nine Old Men up in knots. If they find against the United States they cause chaos to the cotton marketing system of the South. If they support the United States, they must virtually reverse their own findings in the Schechter sick chicken which knocked the props from under the NRA.

Nub of the question is: What is interstate commerce?

It rose when Fred Hastings, a white man, allegedly induced a Negro to steal three bales of cotton from the Federal warehouse. Action was brought in the Federal courts for a violation of the Federal Warehousing Act.

The Negro was sentenced to eight months. Hastings then filed a demurrer on grounds of unconstitutionality, and the District Court sustained him.

Hastings's argument is that cotton in a warehouse is not in interstate commerce. In the famous Schechter case it was argued that chickens sent to New York markets also were not in interstate commerce. In the Schechter case the chickens had arrived. In the Hastings case the cotton had not begun to move.

However, lawyers generally agree that warehousing is intimately tied up with the stream of interstate commerce. Under the Federal Warehousing Act, receipts totaling approximately $1,000,000 are handled. Most of these are negotiable and are given the same care as Federal currency.

Banks lend on them and brokers trade on them. Should the Supreme Court toss the Law out, it would seriously disrupt the trade of the South, making it difficult to borrow on cotton and other staple crops, except at high interest rates.

The Federal Warehousing Act was enacted during the days of Woodrow Wilson, has been operating nineteen years and has been sustained by the courts in five previous cases.

If the Supreme Court knocks it out now, New Dealers claim that the entire South will support the President in his "horse-and-buggy" criticism of the Court.

BANQUET PROJECT

WPA officials have decided to add a dictionary to their office equipment. It happened this way.

In a list of Work-Relief projects received from Louisiana was an item calling for a "banquet." Indignant at the idea of calling for public money to be spent on a dinner, they blue-penciled the proposal.

But a sharp-eyed engineer, who had worked in the bayou state, checked them. He sent out for a dictionary. It said: "BANQUET" a bank running along the inside of a parapet, the footway of a bridge when raised above the carriage-way a side-walk."

Further inquiries of the Louisiana WPA director disclosed that he wanted money for a sidewalk, not a meal.

ARCTIC ROMANCE

An inconspicuous item in the last War Department appropriation probably will result in one of the most fascinating stories of adventure and romance ever to come out of a prosaic Act of Congress.

It appropriated $10,000 to be paid to Vilhjalmur Stefansson, famous Arctic explorer, in compensation for a book to be written by him of his experiences in the Arctic, particularly in the Northwest Passage. Stefansson is the only man who has gone through this hazardous strait, and a detailed account of that area is expected to be of great benefit to the Army in charting future air routes.

Military and air strategists consider this vast Arctic waste the coming short cut to Europe. But to date it is about the least known area in the world.

President Roosevelt recently wrote to Stefansson, asking him to proceed with the book.

Have The Driver Call
or take your Cleaning to
BLACK'S
1309 Macdonald Ave.
Telephone Richmond 723

NOW IN OUR NEW LOCATION
2015 Macdonald Ave.
E. C. CRANE
Linoleum & Window Shades
Venetian Blinds
PHONE RICH. 477

Famous For Its Good Foods and Smart Service
Come On Let's Go To
GIANNINI'S
2102 San Pablo Ave.
Cocktail Hour 4 to 6 — Hors de Oeuvres
DANCING-FINE MUSIC
Choicest Wines and Liquors

BACK HOME AGAIN

By Dodd

Charges are Moderate

It is well to remember that a beautiful mortuary does not mean high prices, as this firm proves. With all the refinements and comforts to be found here, charges are never higher than the smallest incomes can easily afford. By including everything in one plainly marked price, we have made it possible for every family to make an appropriate selection without financial hardship.

WILSON & KRATZER, Mortuary
Bissell at Seventh Street Phone Richmond 113
RICHMOND
Lady Attendant. Ambulance Service

OUR—OWN—DAILY—MAGAZINE—PAGE

YOUR HEALTH

Series of Tests Proves That Heavy Luncheon Slows Up the Worker

By CLAUD NORTH CHRISMAN, M.D.

COUNT on Big Business to look into health matters whenever they begin to affect output. Some very interesting studies have been made recently concerning the hours of the day when office workers show a tendency to let down in their mental activity. As a result, we now have a remarkable exposition on the "work curve," a graph showing exactly the degree of mental capacity, both as to function and accuracy, which the mental worker proves to have at specified hours of the day.

DR. CHRISMAN

This work curve is interpreted actually as a production curve, since that is the phase in which the employer is interested. A report was presented this summer before the National Office Management Association by Dr. Donald A. Laird of Psychological Laboratory fame.

It followed several weeks of scientific tests upon a selected group of office workers. The scheme was worked out in an effort to learn why office workers as a rule have a period of lessened efficiency during the hour that follows the noon lunch period. The blame for this condition seemed to lead back to the character of the noon meal, its type and bulk. Those who took the tests alternated between a light meal such as cornflakes and milk with fruit or light custard for dessert, and a fairly heavy and generous meal.

Too Much Food

The results seem to prove that the sluggishness noted among so many office workers during the early part of the afternoon was due to a brain anemia which resulted from the too generous noon meal. This placed a burden upon the stomach which called the blood away from the brain.

This is what Dr. Laird says: "A characteristic of many production curves for the afternoon work period is for output to run at a low level for an hour or so after lunch, then to rise steadily to reach its height shortly after three o'clock, following which there is a profound decline during the last hour of work, when the last hour of the day is reached. This, almost without exception, is the course for work which involves noticeable mental activity."

In the plan followed by Dr. Laird's staff of workers it was possible to measure accurately the degree of inefficiency suffered during that post-luncheon first hour. They found that the light and easily digested meals left the blood supply to the brain relatively unshifted, allowing the brain to function at its usual capacity.

The Different Tests

The tests were made first for memorization of ability to recall alertly and correctly lists of names and addresses. Almost 23 per cent more could be recalled on days when a light meal was eaten. Speed and accuracy of mental performance were measured by a series of additions. A difference of more than 6 per cent was noted in favor of the cornflakes and milk days.

The item of accuracy is one of greatest importance in office transaction, and the graphs showed 25 per cent fewer errors made on a light meal diet.

The gradations of hearing were subjected to scientific tests also, with similar results, accuracy being retarded four times more after a heavy meal than speed.

So the tests went on through other phases, such as lapses of attention and dulling of the sensory nerves. The subjective approach to the problem was through the workers' own feeling of fatigue or drowsiness.

These records were kept by the subject himself and embraced such fatigue phases as the desire to sit down or to sleep, the feeling of impatience or a disinclination to talk.

All this intricate research to tell you why you have that tired feeling.

Short Cuts

A lunchbox for a school child should be outfitted with a thermos bottle. As his lunches will consist mainly of sandwiches, it is doubly important that the drink should be something hot, hot cocoa, hot milk or some hot milk soup. Heat is stimulating and an aid to digestion.

* * *

Many connoisseurs of coffee believe that a better flavor results when cream is poured into the cup before the coffee is poured.

* * *

Did you know that the body fat of such fish as herring, menhaden and salmon is similar in vitamin content to codliver oil?

* * *

For stuffed celery try a mixture of equal amounts of peanut butter and pimiento cheese creamed together. Use the small stalks of celery for this purpose.

Profiles For Today

Edward S. Harkness Gave Away $100,000

By TALBOT LAKE

GIVING away your money does not sound as if it might be a full-time job, but Edward S. Harkness has regular office hours and a staff which does nothing but think up worthy causes. It is his own money, too. With a vast fortune left by his father Steven V. Harkness, an early partner of John D. Rockefeller, Sr., the son has quietly given away more than $100,000,000.

It is interesting to note that when Harkness went to Yale he was known as one of the shyest men in his class. Others used to kid him about it. This same shyness is still present today, although at reunions his classmates do not think about twitting him.

He has almost made over Yale. The university's new Dwight College group is the ninth of the string he has been building for his alma mater. Both Yale and Harvard got $13,000,000 for their "multiple college" system, which Harkness visioned after the English college system. Critics make fun about the church-like atmosphere of the new quadrangles, but they have turned out to be highly practical. In universities of such size the separate colleges within the whole serve to give the undergraduates the opportunity of knowing at least their own group well, and thus enjoying some of the advantages of a small college.

In his shy manner Harkness murmurs "Allow me," and Columbia gets a $4,000,000 library and the Medical Center receives a $3,600,000 gift for a new eye institute. Upper New York State received a $250,000 donation for its old-time country doctors, while the Minneapolis Art Museum got some much-wanted Egyptian antiquities. These are only a few of his benefactions.

Mr. Harkness, although a Republican, contributed $10,000 to Al Smith's presidential campaign in 1928. He also gave $200,000 for the rebuilding of the Shakespeare memorial at Stratford-on-Avon. He is a great reader of the Bard, but he also likes detective stories.

STIFFENED LINES

Copyright, 1935, by Fairchild

Allover surface applications of gold metallic on green moire is the fabric utilized in developing this party frock. The outline of the deep collar and extended pockets is emphasized through wide cording and stitching which creates a stiffened effect. Skirt fullness is accented at side hemline.

Guide to Charm

Pretty Hands Can Be Built By Training

By JACQUELINE HUNT

ALL of us cannot have the slender, tapering fingers and ivory hands that artists and sculptors admire, but we can have hands that are beautiful and expressive if we train them to gracefulness.

Look at the hands of dancers and actresses. Often they are far from shapely, yet they have been trained for expressiveness, and they are so supple and graceful that they are fascinating. Expressive hands are flexible and poised, and they do not make meaningless, unnecessary gestures.

Hand exercises are the surest way of developing the necessary flexibility and grace. For one good exercise stand with the shoulders back, the elbows down at the sides. Bend the elbows so the hands are held up in front of the shoulders, palms forward. Drop the hands forward from the wrists, then raise with the fingers pointing forward. Drop the hands forward from the wrists, then raise with the fingers pointing upward. Resist each movement so the muscles will be brought into play. Do five movements with one hand, then five with the other, and finally both hands together.

MISS HUNT

This stretching exercise is good for the hands and entire arms. Stretch both arms in front of you, with the fingers stretched and spread apart as much as possible. Keeping the hand position, raise your arms over your head. Notice the slow pull on the muscles from your shoulders to your fingertips. Lower the arms to the starting position slowly, then clench and spread your fingers five or six times, before repeating the arm movement.

For the next exercise let the wrists hang limp, then shake them back and forth and up and down twenty or thirty times. Do this exercise slowly at first. Next describe a circle with the wrists, fingers leading. The nice thing about hand exercises is that you can take them any time, and they make an amazing difference in suppleness of your hands in a short time.

The skin of the hands should be soft and fine textured, even though they keep the rich bronze of summer far into the winter. Any woman can do this. Start by soaking your hands in warm soapy water. Before the soaking, apply a thick soapy lather and massage it well into the skin of the knuckles, wrists and finger joints. Then put into the warm water for five minutes, continuing the finger massage.

Rinse in warm clear water, dry and massage with warm olive oil a rich, oily cream, going over the joints, bending and smoothing them to make them more flexible. Remove the excess oil with cleansing tissues if you expect to go out, or if you are ready for bed, slip on a pair of clean cotton gloves and leave the oil on your hands overnight. This cleansing-softening should be taken twice weekly, but the hands should have a daily thorough cleansing and massage with a hand lotion in addition.

Beauty Tips

QUESTION: "I am fifteen and my face is covered with freckles. I have been told that buttermilk will bleach them. Is this so? Or can you suggest something better?
—Pan."

Buttermilk is too mild a bleach to have any effect on freckles. Lemon juice is better, although its action is very slow. Now that hot sunny days are things of the past, your freckles—or at least most of them—will probably fade away on their own accord. Just wash your face daily and take excellent care of your skin. For sunny fall days, apply a light film of foundation cream or lotion before you dust on your powder. This will prevent the appearance of more freckles and will make those you have unnoticeable.

* * *

QUESTION: "Can you tell me the name of a really good brand of eau de Cologne? I have bought several kinds, but they all have the strong, soapy odor of men's shaving preparations and they seem to irritate my skin. I like to use something after my bath that leaves a fragrant odor, but I cannot afford to spend much.
—Cecile."

Many of the leading brands of eau de Cologne have delicate flower odors and bouquets. There is one quite inexpensive one that has the fragrance of newly opened lilacs—another that has the subtle and mysterious fragrance of pond lilies. If you will send me a stamped, self-addressed envelope I will be glad to send you the trade names of several of these delightful preparations.

Direct From Paris

One of the timely fashion suggestions received from Paris is this attractive robe of pale blue satin trimmed with ribbon of cerise velvet. This is a Jodelle creation.

Shoulder Straps Return For Evening Dress Use

By IRENE VAIL

New York—One of the most interesting details of the evening type of dress is the V decolletage with built-up sides, by which is meant that the V is dropped from shoulder straps instead of meeting in a shoulder seam. The shoulder strap idea is one that seems to be attracting the attention it deserves, many dresses having camisole bodices, and camisole bodices mean shoulder straps always. The dropped shoulder line bodice with cape or bertha effect is also held with shoulder straps. Jeweled ones are again in vogue.

The wide acceptance of the shorter tea, or cocktail, dress is not surprising. Skirts remain long for evening, but the privilege of wearing rather elaborate dresses in practical street length is ours.

For the first time in ages colors are putting up a splendid fight against black. The habit of wearing black in town is one of the old Paris customs. It is an old New York and London custom too, but the color charts of today offer so much that is both flattering, practical and smart looking that women are being converted to such colors as the Dubonnet range, deep purplish reds, and off shades of brown and green. Unquestionably the privilege we now enjoy of wearing white at the neck of some becoming shade has had much to do with popularizing the colors difficult to reconcile with one's own coloring.

They say in many shops that there is a bigger demand than ever for bright red evening dresses, which would indicate that the women who are ordering them must have something else, too. A black evening dress, or at least one of a dark rich coloring, is the only one the one-dress woman can afford to own.

For such a woman I would like to advise the ensemble that is called the evening tailleur. Or, if the woman is the sort who cannot wear severe clothes, a pleated chiffon seems a safe bet.

The metal cloth dresses, particularly in the rough types, are less costly and less formal than one might suppose. Shirtwaist types in metal, or with metal shirts and satin, or velvet skirts, are among the fashions acclaimed by the masses.

One's choice is a wide one. It's either a cape or a coat, with still another alternative in the more fitted jacket. Capes may be long or short. Since wool has entered the evening fold, the evening wrap problem is greatly simplified for the woman who finds it difficult to go in for costly evening-restricted materials.

A dash of military braiding, frogs, and so on, makes an acceptable change from fur. Many a wrap is innocent of any trimming. After great deliberation and some research, I find it necessary to say that the cape is the last and best word in evening wraps.

Modes and Manners

QUESTION: "Among my wedding presents there is a silver service with colored handles. For what occasion is it proper to use such silver?—Mrs. C. D."

ANSWER: Silver with colored handles is most appropriate for porch service or very informal use.

* * *

QUESTION: "May lighted candles be used at tea time?" Mrs. B."

ANSWER: Yes, when a room is dark. Many hostesses like the coziness of lighted candles and keep the shades drawn for their use at tea time parties.

Dishes For Today

Game Dishes Need Simple Garnishings

By JUDITH WILSON

EVERY woman whose husband is a hunting enthusiast should have a repertoire of menus and recipes for savory dishes of seasonable game. When a man is occupied with the thrill of the chase, he probably is not concerned with the best method of cooking his duck or venison, but when dinner approaches it is a different matter.

Most men have definite ideas about how game should be cooked and about which food should go with it subtly to enhance the distinctive wild tang. Men do not care for fussy side dishes or elaborate desserts that will conflict with the flavor of the meat or fowl.

Here are recipes:

DINNERS
Minted Pineapple Cup
Roast Wild Duck with Pecan Stuffing
Creamed Rice — Buttered Limas
Crisp Rolls — Green Salad
Polished Fruit — Cheese
Coffee

Consomme with Paprika Crackers
English Rabbit Pie
Fluffy Mashed Potatoes
Buttered String Beans
Assorted Relishes
Port-flavored English Cheddar
Toasted Crackers — Coffee
Stuffed Wild Duck

Stuffed Wild Duck

Make a stuffing from 1 cup finely chopped celery, 1 cup finely chopped onion, 1 cup seeded raisins, 1 cup coarsely chopped pecan meats, 4 cups soft bread crumbs, 1 teaspoon salt and 2 well-beaten eggs. Add ½ cup scalded milk and blend. Sew the slit in the body and that in the neck, place 3 strips bacon across the breast of each duck and place on a rack in an uncovered roaster. Have the oven very hot for the first 15 minutes of roasting, then reduce the heat and finish roasting.

Half an hour before the ducks should be done, mix ½ cup catsup, 2 tablespoons tabasco sauce and ½ cup Worcestershire sauce and pour over the ducks. After removing the roast ducks to a hot platter thicken the spicy sauce that remains and serve in a side dish.

The canvasback duck, which is considered best by epicures, should be roasted or broiled without stuffing. Some men like the meat very rare. For this method roast the cleaned duck in a very hot oven for 20 minutes. Add a dash of cayenne and some currant jelly to the drippings and serve as a sauce. Garnish with parsley.

English Rabbit Pie

Thoroughly clean 2 young rabbits, disjoint and remove the bones. Soak in salted water 2 hours. Put into fresh water, add pepper, salt, 2 shallots, a leaf of sage and a sprig of parsley. Simmer gently for half an hour. In the meantime, broil slices of bacon until transparent. Make a bread stuffing with finely minced parsley and onion, spread on the bacon slices and roll up. Arrange the pieces of rabbit in a deep pie dish with the bacon rolls between them. Distribute evenly some slices of hard-cooked eggs, add more salt add pepper and pour in enough rich meat stock to half-fill the dish. Cover with rich pastry and bake in a hot oven until done.

Venison Cutlets

Have thin cutlets larded with threads of fat pork. Brown them quickly in melted butter. Add 2 finely chopped carrots, 1 chopped onion, a sprig of parsley and 1 leaves of tarragon. Add a cup of meat stock and cook slowly until the meat is tender. Serve with a piquant sauce made by sauteing finely chopped onions and mushrooms in butter. Blend in a tablespoon flour. Moisten with wine and condiment sauces.

MODERN WOMEN

Where a Brother Drags His Sister Into a Foolish Mess "For Fun"

By MARIAN MAYS MARTIN

THE brother and sister tie is both a strong and a delicate one. Brothers often impose upon their sisters just because they know they can. Sometimes, they, in turn, get imposed upon, I admit, but it's usually the sister who goes cheerfully through fire and water. But here's a brother who isn't content with that. He must drag his sister through the mud, too, and for all anyone can tell, be the first to throw some of it at her.

MRS. MARTIN

"Dear Mrs. Martin: Please tell me what you think of the following situation, and if possible, tell me how to get out of the position I am in, as I am very uncomfortable about it. It's this: I have a brother, age twenty-nine, who married a girl about his own age six years ago. They have two children. My brother says he doesn't love her any more and that he is entitled to some fun out of life. He supports his family and lives at home, but he has fallen for my chum. It all started by us going around in the same crowd. It was a long time before I got on to it, and then only after I noticed he seemed to drop in when he knew my chum would be there. Then finally he told me how it was and suggested that I plan little meetings which — as long as I was there, too—would be okay. Just give them a chance to meet, and all that. I didn't quite like doing it, but I finally did, as I figured that if I was along nothing could happen. What scares me is that they may really be serious and that we may all land in a divorce court; also, that my sister-in-law will blame me.

Not Her Fault

"I can't help it if she can't hold my brother, still that's all I have against her. My chum's a swell kid and says she's just having a time for herself and doesn't mean any harm. Frankly, I'm getting a good deal of fun, too, as sometimes my brother trots another fellow along. Anyhow, we go places, and dance, and all that (my brother has a car). But should I continue? I would do anything for my brother and my chum, but I don't feel exactly right. —Only Sister."

How could you possibly let yourself in for any such deception, and how can you need me, or anyone, to tell you that you are doing wrong in encouraging an affair between your best friend and your married brother?

In any situation one should be loyal to some phase of it, or to someone involved. You are most certainly not doing your best friend a kindness in making it possible for her to damage her reputation, break up a family, and probably get the worst of it in the long run. You are all having a bit of fun without counting the cost, which would seem to be out of all proportion to the amusement.

Should Stay Clear

The state of your brother's affections has nothing whatever to do with you. If he doesn't love his wife, that's her hard luck and his, and if he does love your chum and she loves him, that's theirs. Any way you look at the situation it is a most unfortunate one and certainly one in which a sensible sister, also one with a genuine affection for her brother, would avoid.

You have done enough damage already, and I sincerely trust you will stop right now and refuse to be a catspaw for these foolhardy people.

Don't lean over backwards and get it into your head that it is your duty to go to your sister-in-law and "tell all." Keep your own counsel and try for some sense of loyalty to *someone*.

It would only be a matter of time before your little expeditions would get back to your sister-in-law's ears, anyway. Think how you would feel then. She doesn't deserve any such treatment from you, nor does your natural love for your brother make any such demands on you as you seem to believe. If you really love your brother you would not plot with him for the destruction of his home.

Your letter doesn't convince me there's any love at stake except the love of your brother's wife for him. I think the rest of you are just pleasure-mad, and are getting a kick out of a situation which is shameful.

Brothers are usually quite capable of managing their own love affairs, and the right sort are not going to get their sisters messed up in them.

Mrs. Martin will be glad to answer in this column questions of general interest. Mrs. Martin cannot reply individually to every correspondent. Names will not be published. Address her care of this paper.

You and Your Child

Ill Child Should Be Spared Discussion

By JANE HERBERT GOWARD

WHEN Willie was sick in bed recently, no attempt was made to keep information of his condition from him. To be sure, his parents did not deliberately take the trouble to say, "Look here, Willie, your temperature is 104; that's pretty bad, you know." But as so often happens when a child is ill, Willie's parents assumed that he was too sick to know what they were saying about him and that therefore what they said did not matter.

MRS. GOWARD

They were mistaken about Willie, however. For although he dozed on and off when anyone came into the room to see him, he was awake long enough in between to observe how anxious everyone appeared. Once when mother was telling grandmother how much pain he had suffered, the boy sobbed. "The poor child's sobbing in his sleep," mother explained with a worried shake of the head. But how could she be sure that the child was asleep? Why not assume that Willie heard and sobbed because their conversation stirred him to self-pity?

Willie was ill for a long time. The doctor claimed that recovery was retarded to a large extent by his mother who nursed him faithfully, carrying out the doctor's orders to the letter, but who unfortunately could not disguise her distressed feelings. The sick child, in consequence, was led to sense some awful doom as impending. He worried.

Children, even well ones, like to hear illnesses discussed. They take a morbid interest in symptoms. Don't supply such information about his own condition for the sick child's mind to dwell on. His job is to get well. See that he is kept quiet. In his presence always say that he is getting better. Suggest he is trying hard to regain his health. Never mind the details about his not eating, not sleeping, how sick he is, or how sick he was. That's to be expected when a child is ill.

THE BOYS' ROOM

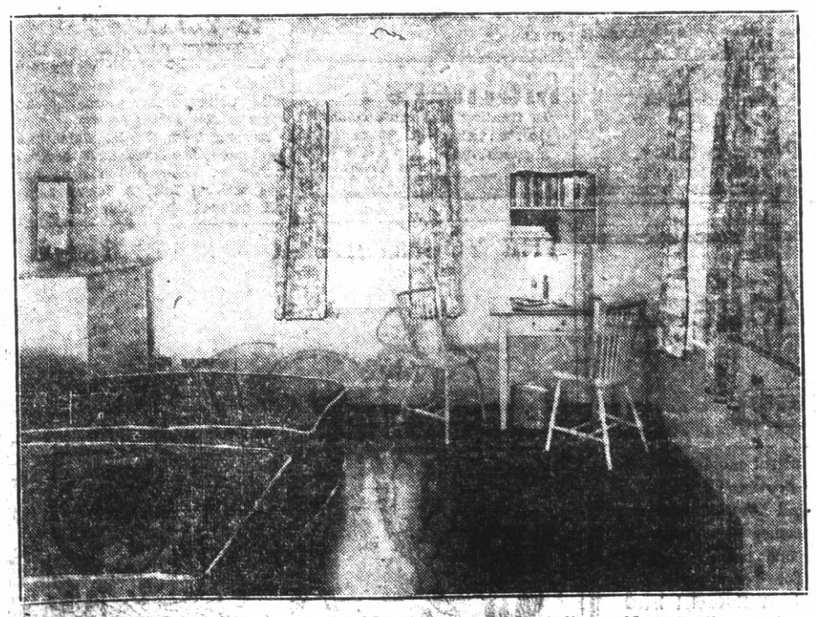

This bedroom is planned for two children. There are twin studio couchbeds for them, and two compact little chests of drawers. Linoleum floor in orange and brown. Toile over-draperies with historical motifs. Painted furniture in cream with orange trim.

RICHMOND RECORD HERALD
THE MILITANT PAPER — CONTRA COSTA CO.

Published Every Morning Except Mondays and the Days Following Holidays by the
Record-Herald Printing and Publishing Co.
2201 Macdonald Avenue Telephone Richmond 70 and 71

G. E. MILNES.....President and Manager
GROVER E. MILNES.....Business Manager

OFFICIAL PAPER OF THE CITY OF RICHMOND

SUBSCRIPTION RATES
ONE MONTH—By Carrier.....50c
ONE YEAR.....$6.00

Entered At The Postoffice At Richmond, California As Second Class Matter

TUESDAY MORNING, OCTOBER 15, 1935.

CLASSIFIED SECTION

Two Cents Per Word Per Day—Minimum Charge, 35c.

Lodge and Meeting Notices

KNIGHTS OF PYTHIAS—Richmond Lodge, No. 13, meets every Wednesday night at K. of P. hall, Fifth St. near Macdonald. Visitors always welcome.
W. C. RICHARDS, C. C.
F. G. BLACKHART, K.R.S.

RICHMOND AERIE NO. 354 F. O. E. meets every Thursday at 8 p. m. in Brotherhood Hall, 257 Fifth St. A. L. Anfibolo, Worthy President, R. F. D. Box 350, Richmond, Phone Rich. 2455. W. McChristian, Sec., Phone 1085. Dr. J. W. Bumgarner, Phys., 906 Macdonald Ave. Phone 78-W—house 76-R.

CLEANERS & DYERS

CLEANING—pressing mending or repairing. All work guaranteed. Phone Richmond 453. MAYER'S AMERICAN CLEANING WORKS 1116 Macdonald Avenue.

WINES AND LIQUORS

WINE in your container. Port, Sherry, Muscatel, gal. $1.00. Claret, gal. 60 cents. Tax paid. Free del. Lee's Liquor Store, 2209 Macdonald avenue. Phone Richmond 344.

TIRED, WORN OUT, NO AMBITION

HOW many women are just dragging themselves around, all tired out with periodic weakness and pain? They should know that Lydia E. Pinkham's Tablets relieve periodic pains and discomfort. Small size only 25 cents.

Mrs. Dorsie Williams of Danville, Illinois, says, "I had no ambition and was terribly nervous. Your Tablets helped my periods and built me up." Try them next month.

Lydia E. Pinkham's TABLETS

Real Estate For Sale

FOR SALE OR EXCHANGE — Six lots on South Fifth street, between Cutting and Virginia: $110.00-full price; telephone Alameda 1760. 10-1-6t.

BARGAINS IN LOTS—Lot 40 block 70, Amended map City of Richmond $800; Lot 5 block 6 Rich, Pullman Tract 3500; Lot 3 Block 8, Micholi-Macdonald Ave. Civic Center $1500; Lots 11 and 12 Wall's Add'n to Richmond $1500; Lot 3 Block C City of Pullman $500. For quick sale would consider part cash and part improved property in San Francisco. Address G. Sbraga, 780 Howard street, San Francisco. 11-24-tf.

BUSINESS LOT, on Washington avenue. It is assessed by the City of Richmond at $430. Willing to sell or trade for that valuation. Address R. M., care Record-Herald tf.

FOR SALE—Two lots good location, street work, sidewalks and sewers all paid for. Must make a sacrifice of the property. Will sell both lots on 38th street between Wall and Cutting, for $75 cash. Address Mrs. M. Lovey, 84 Angelica street, San Francisco, Cal. 12-2-tf.

WAKE UP YOUR LIVER BILE—WITHOUT CALOMEL

And You'll Jump Out of Bed in the Morning Rarin' to Go

If you feel sour and sunk and the world looks punk, don't swallow a lot of salts, mineral water, oil, laxative candy or chewing gum and expect them to make you suddenly sweet and buoyant and full of sunshine.

For they can't do it. They only move the bowels and a mere movement doesn't get at the cause. The reason for your down-and-out feeling is your liver. It should pour out two pounds of liquid bile into your bowels daily.

If this bile is not flowing freely, your food doesn't digest. It just decays in the bowels. Gas bloats up your stomach. You have a thick, bad taste and your breath is foul, skin often breaks out in blemishes. Your head aches and you feel down and out. Your whole system is poisoned.

It takes those good, old CARTER'S LITTLE LIVER PILLS to get these two pounds of bile flowing freely and make you feel "up and up." They contain wonderful, harmless, gentle vegetable extracts, amazing when it comes to making the bile flow freely.

But don't ask for liver pills. Ask for Carter's Little Liver Pills. Look for the name Carter's Little Liver Pills on the red label. Resent a substitute. 25c at drug stores. © 1931 C. M. Co.

This delicious cheese food is DIGESTIBLE AS MILK ITSELF!

Hidden in Velveeta's richly mild Cheddar Cheese flavor are health-protective elements of *many* foods.

It's wonderful for children. Serve Kraft Velveeta—in sandwiches, in cooked dishes . . . *often!*

Don't Take Pills For Constipation

Ordinary pills taken to relieve constipation merely force a movement of the bowels without making the liver disgorge its excess bile. That's why the trouble returns in a day or two and you have to swallow more pills.

What every constipated person needs is a good liver tonic like Plantlax to thoroughly cleanse the digestive system of all foul secretions and at the same time restore the torpid, lazy liver to proper working order. When this is done you will no longer have frequent headaches, coated tongue, sallow skin, sour stomach, gas, bilious attacks or other symptoms of constipation and liver trouble.

Plantlax is made from the juices of harmless medicinal plants — Nature's own remedies — that act in a mild, easy way without weakening or irritating the organs. Try it tonight. Large bottle $1 at any good drug store.

FOR RENT—315-17 Macdonald Ave. Brick building, store $15 and a 7 room Sunny apartment, $20. Both for $35 per month. See Mr. J. Gordon, 321 Macdonald. Phone 147. 7-31-1mo.

FOR RENT—Store in San Pablo. Rooms and furnished apartment at 1318 Macdonald Ave. 10-8-6t.

FOR RENT — 5 room furnished house. Piano, washing machine. Enquire at 2110 Barrett Ave. 10-8-6t.

TRY A CLASSIFIED IN THE RECORD-HERALD FOR RESULTS

RYAN Funeral Home

A Service of Distinction
Phone Day or Night
Richmond 1-2-3-7
Macdonald Ave., at 34th
LADY ATTENDANT

MURINE FOR YOUR EYES
QUICKLY Relieves TIRED REDDENED EYES
RECOMMENDED FOR 40 YEARS

OLD PEOPLE find way to keep breath wholesome

Halitosis (bad breath) quickly yields to Listerine, safe antiseptic and deodorant

Either because of stomach disturbances, food fermentation, or the wearing of false teeth, old people frequently have halitosis (bad breath). No wonder others consider them a nuisance.

But now Science has found that the regular use of Listerine will often overcome offensive mouth odors due to the fermentation of tiny bits of food on mouth, teeth, or dental plate surfaces.

This safe antiseptic and quick deodorant works quickly. It cleanses mouth, teeth, and gum surfaces. Halts fermentation and putrefaction, a major cause of odors, and then counteracts the odors themselves.

Try using Listerine every two or three days. See how much more wholesome it leaves your mouth. How it sweetens your breath. Lambert Pharmacal Co., St. Louis, Mo.

Don't offend others · Check halitosis with LISTERINE

26 Executed In El Salvador Plot

PANAMA CITY, Oct. 14—UP—Execution of 26 persons in El Salvador yesterday morning following discovery of a revolutionary plot, was reported tonight by passengers aboard the S. S. Santa Elena, upon arrival in the canal.

President M. Hernandez Martinez was reported heavily guarded by a machine gun squad when he visited the ship to meet his wife, who returned from California.

Strict censorship was said to have been imposed by the Salvadoran government.

Lamson Trial On October 28

SAN JOSE, Oct. 14.—UP—At request of defense counsel Superior Judge Robert R. Syer today postponed opening of David Lamson's third trial on wife murder charges from Oct. 21 to Oct. 28.

The request was granted despite objections of the prosecution. Chief Defense Attorney Leo Friedman informed the court that he had another important court case that would interfere with his appearance here Oct. 21.

Judge Syer also ordered a venire of 200 Santa Clara county residents drawn for jury duty in the coming trial.

Editor Of Fun Magazine Loses Wife At Reno

RENO, Nev., Oct. 14—UP— Geo. T. Eggleston, editor of Life magazine, was divorced today from Mrs. Martha Eggleston, who charged cruelty.

Custody of their three-year-old daughter, Day, was settled out of court. Mrs. Eggleston asked no alimony. They were married in Yuma, Ariz., July 21, 1930.

Eggleston once was editor of the Pelican, humor magazine at the University of California.

C. O. D. Cleaners
Established 1909
SUITS O'COATS
PLAIN DRESSES 75c
Cash And Carry
2409 Macdonald Phone 683

Pay Cash FOR THAT NEW CAR
Automobile Finance Department
Special rates on new Fords Plymouths . . . Chevrolets
MECHANICS BANK RICHMOND

READ THE LATEST WORLD NEWS IN THE RECORD-HERALD

LEGAL NOTICES

NOTICE TO TAXPAYERS

Notice is hereby given that the taxes on all personal property secured by real property, and one-half of the taxes on all real property will be due on the first day of November, and will be delinquent on the fifth day of December, 1935, at five o'clock p. m. and unless paid prior thereto, eight (8) percent will be added to the amount thereof, and that if said one-half be not paid before the twentieth day in April, 1936, at 5 o'clock p. m. an additional three (3) percent will be added thereto. That the remaining one-half of the taxes on all real property will be payable on and after the twentieth day of January, 1936, and will be delinquent on the twentieth day of April, 1936, at 5 o'clock p. m. and that unless paid prior thereto, three (3) percent will be added to the amount thereof.

That all taxes may be paid at the time the first installment as herein provided is due and payable.

That all of said taxes are payable at the office of the Tax Collector of the City of Richmond at the City Hall, No. 2555 Nevin Avenue in said City of Richmond.

J. O. FORD
Tax Collector of the City of Richmond.
Publish October 4-5-6-8-9-10-11-12-13-15, 1935.

READ THE LATEST WORLD NEWS IN THE RECORD-HERALD

Crossword · Puzzle

By LARS MORRIS

ACROSS
1—Foreign domain
7—Nudged with nose
12—Spring-like
13—Easy
14—Moslem nobles
15—Meantime
16—Not one
17—Period of time
18—Be carried
19—Nervous twitching
20—Amphibians
22—Beverage
23—Area
25—Towards
27—Symbol for tin
28—Wicked deeds
29—Persian fairy
31—Measure of area
33—Symbol for nickel
34—Be sorry
36—Small stake
38—Water birds
40—Afternoon snack
42—Colorless
44—Possessive pronoun
45—Vault
46—Run
48—Equine
49—Look for
50—Earlier
51—Man's name
52—Buries

ANSWER TO PREVIOUS PUZZLE

DOWN
1—Happening
2—Reminder
3—Rulers
4—Concerning
5—Abyssinian prince
6—Elevated railroad (col.)
7—Insect egg
8—Shelf
9—Part of bow
10—Skips letter
11—Behave
13—Obstacle
15—Common metal
17—Large asteroid
20—The end
21—Stairs
24—Cotton cleaner
26—Raw metal
29—Writing instruments
30—Student in hospital
31—Put alongside
32—Harvesting machine
34—Price
35—Annoyer
37—Gather
39—Accompanied by
41—Imitators
43—Makes mistake
45—Boots
47—Perform
48—Title of respect (abbr.)
50—Man's nickname

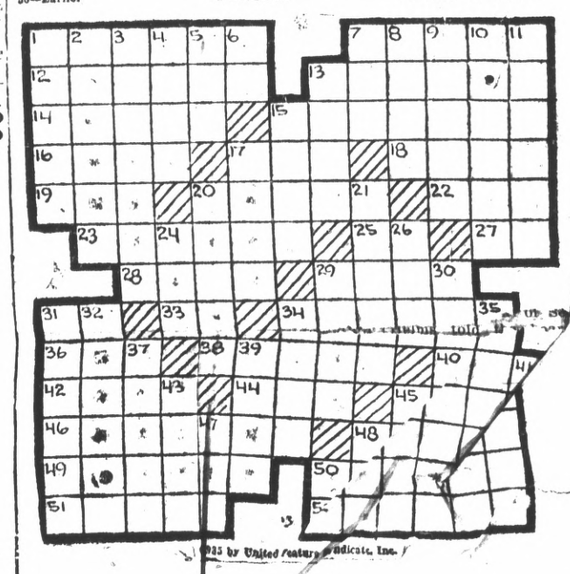

© 1935 by United Feature Syndicate, Inc.

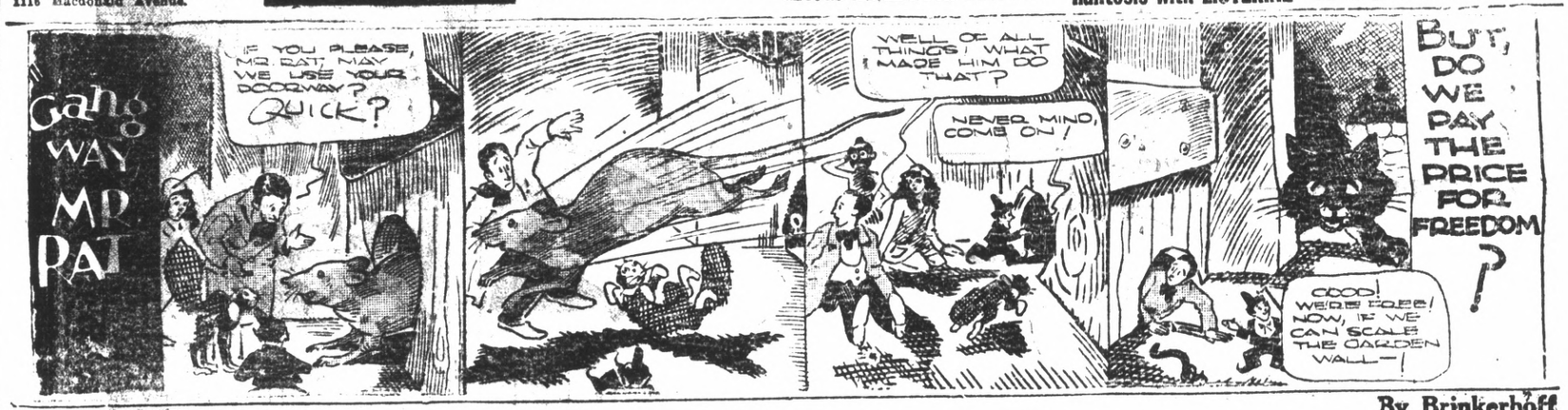

MARY MIXUP — By Brinkerhoff

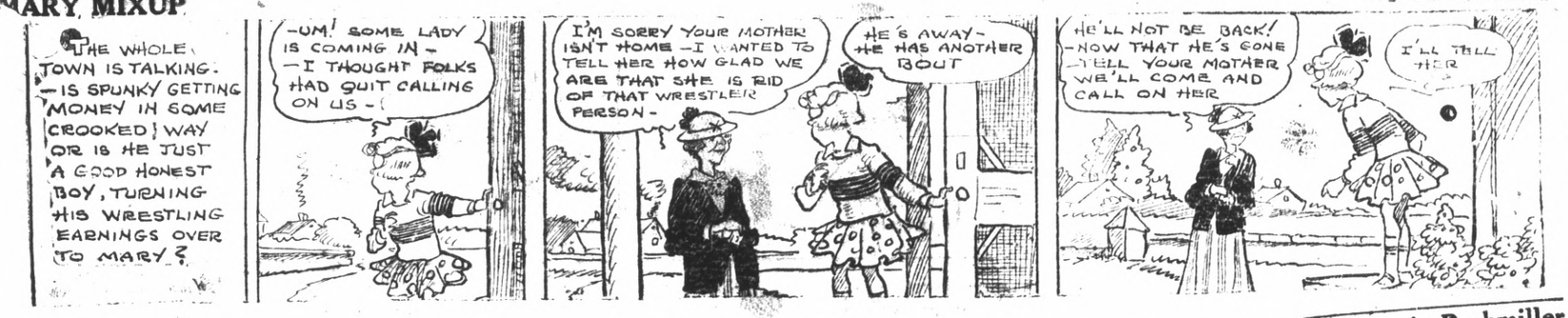

FRITZI RITZ — By Ernie Bushmiller

LOOY DOT DOPE — By JOHN DEVLIN

Thing That Never Happen

HOTEL STANFORD
SAN FRANCISCO
200 Modern Fireproof Rooms
Rates $1 to $3 Daily — Tub or Shower
FREE GARAGE KEARNY AT SUTTER Coffee Shop

FUNDS WILL BE USED TO BUILD HALL

(Continued from Page 1)

nue opposite Fairmont avenue created a nuisance.

INFORMATION WANTED

City Clerk Fred J. Prosser was instructed to write a letter to Supervisor J. N. Long to ascertain what action the county has taken on the request of the city for extension of Lassen street to the new bridge highway and also the extension of County Road No. 6.

LIGHT NOT INSTALLED

Light Commissioner J. R. Beck reported that the street light ordered installed on Laganitas street in the Mira Vista district was not in operation and the city clerk was instructed to notify the Pacific Gas & Electric Company to have the light installed immediately.

JOG THEIR MEMORY

On complaint of Councilman Peter Larsen that the bus stop requested at Blake and San Pablo avenue had not been erected, the Council instructed a letter be written the East Bay Railways calling their attention to the request again.

BOULEVARD BIDS CALLED

Another effort was made by the Council to have Cutting boulevard improved when the Council ordered that bids be called for the improvement.

Under the motion the Council will advance up to $1,000 for the improvement, providing they can obtain a written statement from the State Division of Highways that the city will be reimbursed from the gas tax money after the first of the year.

When bids were received before on the improvement the allotment of gas tax money from the State was about $1,000 short of the cost so the Council is willing to advance the money, if they are reimbursed.

INSURANCE DISCUSSED

Action on placing the liability insurance of the police car cancelled by the Sun Indemnity Company last week was laid over until City Attorney T. H. Lewis could be present.

A representative of the Farmers Insurance Company [illegible] the Sun Indemnity, which [illegible] the council and offered [illegible] insurance on [illegible] ment for $65 for [illegible]

SEEK ENLIGHTENMENT

Mayor Hiss M. [illegible] instructed City Clerk Fred J. Prosser to notify former Police Judge A. G. Thompson to appear at the meeting next Monday night to clarify certain points brought out in the audit of the books.

Financial Brokerage Company
LOANS $10 TO $600
QUICKLY AND CONFIDENTIALLY
NO SECURITY — NO INDORSER
404 American Trust Bldg.
3rd TENTH STREET
Phone Richmond 417
FOR IMMEDIATE SERVICE.

French Premier In New Move To Bring Peace In Africa War

(Continued from Page 1)

Mussolini to sue for peace before his armies had reached their objectives in Ethiopia.

ADOPT SANCTIONS

France and Britain joined in urging that the League throw its full force into the penalties as hastily as possible.

Six point financial sanctions were adopted today by the "big committee" of 52 nations on recommendations of the sanctions "general staff" of 18.

League governments were urged to take immediate steps to make it impossible for Italy to raise money in their countries by loans, bank credits flotation of shares or appeals for capital. This applies to the Italian government, municipal corporations and private corporations, public welfare organizations excepted. The governments were urged to make sure Italy does not obtain funds thru an intermediary.

IN OPERATION SOON

Governments were urged to take necessary legal steps to place the sanctions in operation by October 31.

The last recommendation was believed a result of Argentina's unexpected announcement that she must submit League penalties to her parliament before cooperating, because 2 of her 1,000,000 Italian population, as did South Africa and Canada, strongly opposed the Argentinian lead. Argentina and her three critics are large beef producers.

ACCEPT PROPOSAL

Pushing League punishment a step further, the general staff committee of 18 accepted a proposal by Robert Coulondre, French foreign office economist, that a sub-committee prepare economic sanctions "with the greatest possible speed." The French diplomat suggested that the sub-committee submit proposed measures for an embargo against Italy of raw materials and key products necessary for continued hostilities as well as stopping Italian exports to League states.

Guido Relo of the Italian delegation made a "friendly demonstration to the League secretariat against extension of all League officials of Italian nationality from the [illegible] authorized to attend meetings of the various committees preparing sanctions against Italy."

WPA Program Projects Ready To Be Launched

SAN FRANCISCO, Oct. 14—California's $222,000,000 federal works program today was definitely launched on a statewide basis with announcement of Frank Y. McLaughlin, state WPA administrator, that 266 projects, totaling $3,154,258 have been released to district directors for immediate execution in 27 of the state's 58 counties.

Release of the projects to district directors, McLaughlin pointed out, means that the last obstacle to the actual opening of work on the various programs approved has been overcome and that funds are now available for putting men to work. Work on a number of these projects is already under way and other projects are expected to be launched as rapidly as work contracts can be let by district directors.

The approved Contra Costa projects on which work can start immediately are:

Eastport and Pinehurst—Widening and re-sloping banks on county road. Cost $9,300.

Martinez—Grading streets, sloping banks and fill for Ozol road. Cost $14,556.

Richmond — Improvements of Municipal Wharf No. 2. Cost $1,53[illegible]

Gulf Ship Men Sign Pact With Negro Dockmen

HOUSTON, Tex., Oct. 14—UP—Steamer operators and an independent union of Negro dock workers signed an agreement today for working cargoes of ships tied up by a gulf-wide longshoremen's strike.

Union longshoremen were confident tonight of ultimate victory in their drive for recognition despite the new agreement.

The defensive weapon upon which the strikers, 5,000 members of the ILA depend, is the cooperation of fellow union men throughout the nation's coasts in refusing to handle ships loaded by non-ILA workers.

Father Of Slain Girl Sees Youth Die For Murder

JOLIET, Ill., Tuesday, Oct. 15—UP—Gerald Thompson, Peoria's sex-mad murderer of 19-year-old Mudred Hallmark, was put to death early today in the electric chair at Joliet prison.

The pale, bushy-haired Thompson considered a "grand-maw's boy" until his trial revealed him as the attacker of more than four-score young Peoria women, met death with resignation.

He advanced steadily to the electric chair and was pronounced dead at 12:16 A. M. after two minutes of receiving repeated shocks.

John Hallmark, father of the slain girl, was in the first row of 250 witnesses. He had taken a vow over his daughter's coffin that he would avenge her and was a grim-visaged spectator at all sessions of Thompson's trial.

Richmond Boys Take Prize In Bicycle Races

Three Richmond boys won honors in the novice class bicycle races at Oakland Sunday in observation of Columbus Day.

William Anderson won first place in the race. Ivan Govak took fourth position while James Padovani placed sixth.

A large group of local young cyclists, under the sponsorship of John N. Hull went to the races.

NOBODY
UNDERSELLS
SHAW
IF HE KNOWS IT
U. S. TIRES Macdonald at 23rd

$1500.00
TOTAL PRICE
$150 down, $13.50 a month, 4 room rustic bungalow and garage, lot 25x112.
Alameda Investment Co.
1515 Financial Center Bldg.
Telephone Glencourt 2511
OAKLAND, CAL.

DAMAGES OF $500,000 IN VALLEY AREA

Clearing weather was forecast for today by the government weather bureau following yesterday's heavy storm which swept down the coast and caused more than $500,000 damages to San Joaquin valley crops.

The storm brought almost .40 inches of rain to Richmond, and more than a half an inch in San Francisco.

Grape and raisin growers in the San Joaquin valley estimated their loss at more than half a million dollars. This will be partialy offset by increased prices for undamaged raisins, it was believed. Only rapidly clearing skies will save a substantial tonage of raisins still on trays, according to Fred P. Roullard, Fresno county agricultural commissioner.

TOMATO CROP RUINED

At Centerville, in southern Alameda county, more than 500 pickers were laid off when the rain ruined much of the tomato crop. Damage was reported in grape areas around Livermore.

In San Francisco basements were flooded in the vicinity of Twenty-second avenue and Geary street and in other sections. Power lines were down under the force of the wind on Pacific avenue, Parker avenue and on Folsom street.

With .78 inch of rainfall San Francisco during the last twenty-four hours, the seasonal fall was raised to 1.42 inches. Normal to date is .93 inch, the Weather Bureau reported.

Snow was reported in the Sierras. One inch fell at Soda Springs in less than ten hours up to 5 a. m. yesterday. A light snowfall was also expected at Summit, though there was no immediate danger of roads being blocked, officials said.

Soviets Protest Japanese Attack On Manchu Line

TOKIO, Oct. 14—UP—Soviet Ambassador Constantine Yureney tonight delivered Soviet Russia's protest against alleged military invasions of Russian territory by Manchukuo patrols, commanded by Japanese officers.

Moscow placed blame for the fighting squarely on Japan and demanded punishment of the Japanese officers responsible.

At the same time the government of Manchukuo filed a formal protest with the Soviet consul general in Hinking. The Manchukuo foreign office said that Soviet patrols fired on the Manchu-Japanese forces last Saturday without provocation apparently in revenge for an earlier clash on October 6 in which an incursion of Soviet troops into Manchukuo had been repulsed.

Liberals Are Conceded Win In Canada Vote

OTTOWA, Ont., Oct. 14, UP—The Liberal party, led by former Prime Minister William Lyon McKenzie King, tonight was conceded a victory in the 18th Canadian general election.

The Liberal party won a total of 25 House of Commons seats in the maritime provinces out of a possible 26. Its sweep continued westward, winning seat after seat from the present Conservative party administration.

The present government, under the leadership of Prime Minister R. B. Bennett was swept out of office.

ELITE HAT SHOP
Now doing business at its new location at
2228 Macdonald Ave.
(Across street from old location)
Suits, dresses, hats, cleaned and pressed
Former location at 220 Macdonald Avenue

Romeo Market
SPECIAL!
BEER, btl. 5c
Ritz, Old Gold Case $1.19
WINES
Claret, Burgundy, Zinfandel, Gallon ... 49c
Port, Sherry, Muscatel, Angelica, Tokay, Gal. 98c
WHISKEY
½-pint 49c
Pint 77c
1095 San Pablo Ave., Richmond

Slayer Of Son To Attend His Funeral Rites

SAN FRANCISCO, Oct. 14—UP—An accused murderer today was granted "an unusual request"—permission to attend his victim's funeral.

The suspected killer was Arthur Hartley. His victim was four-year-old Bobby Hartley, killed when the man who thought he was his father attempted to shoot Sam Baker, 38.

Baker admittedly had been living with Harley's 30-year-old wife, Gladys, but denied there had been "anything between us." He said, however, they planned to marry.

Harley told police that when he went to his estranged wife's apartment to ask custody of Bobby she told him that he was not the child's father. When he saw Baker enter the apartment, he said, he "saw red" and tried to shoot Baker. Instead he fatally wounded Bobby and inflicted only semi-critical wounds on his rival.

John D. Rockefeller Is Great-Granddad

NEW YORK, Oct. 14.—UP—Mr. and Mrs. John D. Rockefeller, III announced tonight the birth of a daughter, named Sandra Ferry Rockefeller. Both mother and daughter were reported "doing well" at Presbyterian hospital. The girl is the first child of the grandson of the retired oil magnate.

REBEL ARMY ADVANCING NORTHWARD

(Continued from Page 1)

man who resisted their efforts to capture the town. They sought the presidente to kill him, but he is absent in Hermosilla.

HEADED NORTH

Later, the railroad bridge at Imuris was reported burned, as the rebels sped toward the border. A short distance north of Imuris, they raided the Cordella ranch. The damage was not reported.

At the last report, they were still headed northward approximately 35 miles south of the border.

Fear was expressed by Chief of Police Arnulfo Rodriguez that rebels would make an effort to raid Nogales, possibly tonight.

DEFENSE FEARED

Scattered reports from towns and villas south of here indicated the armed band is moving rapidly toward the border.

Rodriguez declared the defenses of this city were entirely inaedquate against a determined group of rebels.

Federal troops usually stationed here were dispatched last week by General Zertuchi to the Nacazari district south of Cannenaa where a rebel band, reportedly led by General Estulio Ybarra, former Escobar chieftain was operating.

-a word in edgewise; wise and otherwise

P. R. MILNES

(Continued from page 1)

flock to that favored spot, and spend their money there.

In the meantime Californians must become reconciled to the idea of an income tax which will take $21,000,000 annually out of their pockets. Under our law it ranges from $50 on a $5,000 income to $28,450 for incomes of $150,000 to $250,000. And just to show that the law means business some teeth were inserted in it which can bite deeply and painfully. Penalties for failure to either file returns or pay the tax is a fine not to exceed $1,000 or a jail term not to exceed one year or both.

To avoid conflict with the law it might be a bright idea for everyone to get a copy and ascertain if he or she falls within its grasping arms.

MR. AND MRS. W. J. BALLARD of San Rafael, are the parents of a son born last Thursday. Mrs. Ballard is the former Marcella Whitney of Richmond.

CONQUEST OF ETHIOPIA IS ADVANCING

(Continued from Page 1)

under General Rodoypho Graziani.

ADVANCE STARTS

ADUWA, Ethiopia, Oct. 14—UP—Swift native runners penetrated deep into Ethiopia tonight, preparing the way for a second southward thrust by victorious Italian columns. The runners carried in the clefts of forked sticks letters calculated to forestall the slim chance of effective Ethiopian resistance.

The letters told that the Coptic Christian priests of Aksum, Ethiopian holy city, had voluntarily surrendered the city to the Italians and had renounced Emperor Haile Selassie to swear allegiance to Italy.

The Italian high command waited for this news to filter southward before ordering another advance, for they felt it would reverberate through Ethiopia and greatly influence further submissions as the invaders proceed. The Coptic clergy are the real rulers of Ethiopia, with more real power with the common people than Haile Selassie, especially in the northern provinces.

MR. AND MRS. BILLY BROWN have returned to Richmond for the winter. They have been staying at their ranch near Kelseyville.

These fares are good in roomy coaches and reclining chair cars on fast trains—also in tourist sleeping cars (plus small berth charge). A tourist lower berth to Los Angeles costs $1.50, to Portland $3.00. Fares good in standard Pullmans cost a little more.

NEW "TRAY SERVICE" FOR COACH AND TOURIST PASSENGERS

New "tray service" at *rock-bottom prices* for coach and tourist passengers on all of S. P.'s through trains between San Francisco and Los Angeles, Portland, Chicago, El Paso. Sandwiches are 10¢, coffee or milk 5¢, doughnuts 10¢, tomato juice 15¢, ice cream 10¢, etc.

Also full meals in the dining car for our regular low "Meals Select" prices.

PILLOWS 10¢ IN COACHES.

Southern Pacific
E. L. Dyer, Agent Phone Rich. 60

©1935, Liggett & Myers Tobacco Co.